THE PUSSLER IS READY, CALL AND GET ONE

If you have a cold try a bottle of Vinol the great tonic.

Campbell's Prescription Store

The Daily Colonist.

ESTABLISHED IN 1858.

COAL

HALL & WALKER

Wellington Colliery Co. Coal

1232 Government St. Phone 82.

VOL. CIII., NO. 260 VICTORIA, B. C., FRIDAY, OCTOBER 7, 1910 TWENTY PAGES

Notice!!

To Hunters, Fishermen and Other Sportsmen Regarding Trains

Trains positively will not wait for any person or persons not at the station on its schedule time. To avoid being late, do not come much too early, and have to loiter at the station in the cold, besides your day's sport is too short to afford this.

Buy a watch from us that you can always depend on, one that carries our guarantee. We sell them from **$3.50** up. Or fetch your old one in and get our expert's advice on it.

We guarantee all our repairs.

Challoner Mitchell & Co., Ltd.

Jewellers

1017 Government St., Victoria, B. C.

Official Watch Inspectors for Can. Pac. Ry. Co.

"Dog Will Have His Day"

Shakespeare (Hamlet).

It pays to keep your dog in good condition. Let him have his day with good, wholesome foods, such as these fine

DOG BISCUITS

Spratt's Patent Fibo, for puppies and dainty feeding dogs, per sack 50c
Spratt's Dog Biscuits, per sack 50c
Popham's Rice Cakes, per package 35c
Popham's Dog Biscuits, per sack 65c, or by the lb. 8c
Rodnim Hound Meal, 5-lb. bags, each 50c

DIXI H. ROSS & CO.

Independent Grocers, 1517 Government Street.

Tels. 50, 51, 52. Liquor Dept., Tel. 1590

Evening Footwear for the Lady

We are showing some delightful new innovations in evening footwear, including Gold-Kid, Velvet-ooze, Suedes, Bronz and Patents.

A more complete stock we never had or ever will have.

McCandless Bros. & Cathcart

555 Johnson Street - - Victoria, B. C.

Positively No Credit

"AN APPETISING DELICIOUS DRINK"

KOLA TONIC WINE

Contains No Drugs or Alcohol

It is made from Kola, Celery and Pepsin, three of the greatest medical properties nature has ever given for the benefit of the human race. Medical men for the past few years, all over the world, have prescribed Kola Wine very freely for their patients.

Dr. J. G. Richardson, Professor in the University of Pennsylvania, states: "It is the greatest tonic and nothing is better for the nervous system."

Dr. C. F. Couture, Tingwick, Que., states: "It is the best tonic I can prescribe for my patients, a cure for indigestion, it can also be recommended for constipation, asthma, insomnia, liver complaint. By its use it purifies the blood and enables the system to ward off fevers and bilious headaches. It is a genuine tonic and can be truly recommended."

Call for it at your club, hotel, bar or restaurant.

Ask your dealer to procure a bottle for you from

PITHER & LEISER

Wholesale Distributors

Corner Fort and Wharf Streets, Victoria

Water Street, Vancouver, and Nelson

ARRESTS MADE AT LOS ANGELES

Police Take Into Custody Two Men Whom They Regard With Suspicion—One Heard to Utter Threat

CHIEF OF DETECTIVES MAKES PREDICTION

Dynamiters Certain to be Captured — Seventeenth Body Recovered Yesterday From Times Building Wreckage

LOS ANGELES, Oct. 6.—Two men were arrested here today in connection with the man hunt for the Times dynamiters. They are Charles Behr and Frank Russell. The former, according to the report turned in by the arresting officer, declared that "the unions have something up their sleeve." Russell recently was involved in a case growing out of the alleged "slugging of a strikebreaker."

Captain Flammer, chief of the local detectives, indicated his belief tonight that the men who actually blew up the Times and its men would not be found in San Francisco. He is of the opinion that the plot to destroy the Times and the home of its owner was carefully worked out, and ample provision made beforehand for the escape of the conspirators.

Immediately after the blowing up of the Times, orders were issued to keep close watch over all trains. When descriptions of the dynamite buyers were procured from the Giant Powder works, they were wired in all directions.

"It is certain that the entire gang will be caught," said Flammer. "It may be a week, a month or six months, but we will get them, no matter how carefully they planned and carried out the plot."

Another body was taken from the ruins late today. This makes the seventeenth body so far recovered from the ruins. It was not identified.

Ten thousand dollars was the total amount received today by the various funds being raised for the families of the victims.

NELSON IS CHOSEN

Annual Meeting of Conservative Association to Be Held in Kootenay Capital This Year

VANCOUVER, Oct. 6.—Nelson has been definitely selected as the city to be honored as the meeting place of the British Columbia Conservative association this year.

The choice was made today at New Westminster at a meeting of the executive of the association.

For some months it has been current talk in party circles that Nelson would be the scene of the annual meeting, but not till this afternoon was the matter definitely settled.

The convention will be held in the interior city on November 17 and 18. Between 150 and 200 delegates will probably be present at the meeting. They will represent all the electoral districts of British Columbia.

CLAIMS HER CHILD

Pathetic Case in Seattle Court, With Which Woman Dying in Victoria Is Connected

SEATTLE, Oct. 6.—Mother love rekindled the ashes of a dead and buried past today in Judge A. W. Frater's court, when, driven by the adverse decision in her attempt to procure possession of four-year-old Delbert Paulson, whose alleged mother, Marion Paulson, was reported as dying in a Victoria, B. C., hospital, Mrs. Mary Thompson, the petitioner, arose from her seat in the court room, and speaking with strong emotion told the court that she herself was the mother of the child.

"My sister, Mrs. Paulson, has always held herself out as the mother of Delbert," said she, "and it is true that she is dying in a Victoria hospital, but when you rule that the mother herself must apply for the custody of her child or lose it, I can tell you truthfully that I am its mother."

Mrs. Thompson filed her petition for a writ of habeas corpus on Wednesday afternoon, setting forth that she was the sister of Mrs. Marion Paulson, mother of Delbert, and that the mother was dying in Victoria and wanted to see her child again. Winifred McGrath, of Seattle, was reported to be detaining the child, and refused to allow it to go to Victoria. Judge Wilson R. Gray granted the order for a writ, and Mrs. McGrath brought the child into court before Judge Frater today.

G. T. P. Official Comes West.

WINNIPEG, Oct. 6.—Mr. Dalrymple, freight traffic manager of the G. T. P., left for Vancouver last evening.

NEWS SUMMARY

Page
1—Lisbon Battle Was Desperate. Warm Session is in Prospect. Arrests Made at Los Angeles.
2—Province's Grant to Campbellton Victims. Discusses Matters With the Premier.
3—New Member of Fruit Board.
4—Editorial.
5—Social and Personal.
6—News of the City.
7—Local News.
8—In Woman's Realm.
9—Sport.
10—Additional Sport.
11—Re-Trial of Case Again Ordered.
12—Real Estate Advertisements.
13—Real Estate Advertisements
14—Marine.
15—Gun License Strongly Urged.
16—This Time the Official Scores. Bastion Street to be Repaired.
17—Markets.
18—Classified Advts.
19—Advertisements.
20—David Spencer Ltd.

COTTON MILLS RESUME

MANCHESTER, Eng., Oct. 6.—The trouble between the federation of master cotton spinners and employes, which resulted in the lockout of 130,000 operatives, was settled today and the mills will be reopened Monday.

TRIES TO KILL PRINCE HSUN

Member of Young China Association at San Francisco Foiled in Attempt to Murder Uncle of Emperor

SAN FRANCISCO, Oct. 6.—An attempt to kill Prince Tsai Hsun, uncle of the Emperor of China, as he stepped from the overland train at the Oakland mole a half hour before boarding the liner Chiyo Maru for the return trip to China, was frustrated today at the pier by Chief Secret Service Officer Harry Moffitt and Detective Sergeant McMahon, of the local police department. They seized and overpowered George Fong, a member of the Young China association, just as he was about to draw a revolver from his hip pocket with which to fire upon the royal visitor.

Fong was handcuffed and quickly detached from the crowd that had gathered in the station to welcome the prince upon his return to this city from his visit to the east. He was taken across the bay on a ferryboat, placed in a taxicab and hurried to Moffitt's office, where he made a full confession of his plot to assassinate the

(Continued On Page Two.)

FROM STEWART TO HUDSON'S BAY

Power Sought by Mr. Mann to Extend Portland Short Line to Boundary of Province

A preliminary notice of much more than ordinary interest and significance appears in the current issue of the Provincial "Gazette" over the signature of the Vancouver legal firm of Davis, Marshall, MacNeil & Pugh, foreshadowing an application to the legislative assembly at its next session for amendments to the charter of the Portland Canal Short Line Railway company, this private act forming chapter 59 of the statutes of 1909.

The legislation now to be sought is to authorize the company to extend its line from the terminus at present provided for (some 16 miles out of Stewart) in a general easterly direction to the eastern boundary of the province at or near where the Peace River intersects the boundary, from which point it would naturally be extended under an Alberta charter to connect with existing Canadian Northern services at Edmonton. A Dominion charter will also be sought for this new road, which gains very great importance in the general scheme of railroading in Canada since it provides, when carried to completion, for an entirely distinct new route from ocean to ocean, of which the city of Stewart will be the Pacific terminus.

This line, according to its promoter, Mr. D. D. Mann, will primarily secure the traffic of the extensive agricultural areas of the upper Naas, and also that of the coal fields in that locality. It will, if the preliminary reports of the engineers are found to be reliable, possess more direct alignment than any other Canadian trans-continental route, together with gradients in no place exceeding 1½ per cent. Its summer eastern terminus it is proposed to locate on the shore of Hudson's Bay, there being thus obtained an exceptionally economical as well as direct trade route

(Continued on Page Eight.)

WARM SESSION IS IN PROSPECT

Programme for Autumn Sitting of Parliament Complicated by Raising of Question of Paying Members

GOVERNMENT LIKELY TO FAVOR PROPOSAL

Little Hope of Definite Results From Conferences on Veto Question—Want of Harmony on Both Sides House

LONDON, Oct. 6.—Ministers are now returning to their departments, and in political circles there is the keenest inquiry into the prospects of the autumn sitting of parliament, which will open on November 15th.

When parliament rose, the only business left over was the finance bill and the shop hours bill, and, in the House of Lords the constitutional resolutions. To settle this business three weeks would be sufficient, for whatever may be the result of the veto conference, one thing is certain, the choice between peace and war will be quickly announced.

The simplicity of things has been destroyed, however, by the Osborne judgment regarding the payment of labor members, and obviously there arises the question whether parliament ought not to meet at an earlier date than the one arranged. The cabinet as a whole has come to no decision upon the judgment and some ministers have wandered beyond the range of newspapers, but it is very improbable that the situation will be met with a mere negative. Payment of members, to commence possibly after the general elections, and payment of election expenses, would be approved, it is asserted, by the cabinet as a whole, and such proposals would be difficult for the Conservative party to resist.

Still it must be remembered that only last year Mr. Balfour and almost all of his colleagues voted solidly against a motion to this effect, and that the present opposition consists essentially of country members, who have little sympathy with the plunges into quasi-radicalism, with which the Morning Post seeks to recapture the cities. This is the inward meaning of the attacks which have been made upon Sir Alex. Acland Hood, chief Conservative whip. He stands for the old Toryism, and he knows that whatever the tariff reformers may say, the advantages of wealth in electioneering would be enormously diminished if members and returning officers were paid by the state.

Regarding the conference on the question of the Lords' veto on Liberal legislation, the government press is pessimistic as to the outcome. The Daily Chronicle is of the opinion that there is little hope of definite results from the meeting of the two parties around the conference table. In the camp of the opposition all is not harmony however. The need of a definite constructive policy is felt keenly. The Morning Post regrets that there is no alternative to the Asquith ministry until the Unionist leaders shall come to know their own minds, while the Standard denounces Mr. Balfour's inexplicable silence on the question of imperial defence.

The tariff question is also to the fore. With so many topics ready to be ventilated in the two houses, the coming assembly of parliament is awaited with exceptional interest.

BUYS FRONTAGE ON GOVERNMENT

English Firm Secures Block at Corner of Government and Cormorant Streets for $70,000

Paying in the neighborhood of $70,000, an English investor secured the ownership of the business property situated at the southwest corner of Government and Cormorant streets on Wednesday night last. The property has a frontage of 46 feet on Government street, and 120 feet on Cormorant, and was previously owned by Mr. E. M. Johnson. The property, which is revenue-bearing, being occupied by stores, will, it is understood, be allowed to remain as it stands for the present time at least, although the new purchaser has made enquiries about making several important improvements.

RACES TOO DEADLY

Grand Prize Contest for Autos to Be Held Somewhere Else Than on Long Island

NEW YORK, Oct. 6.—As a result of criticism of the Vanderbilt cup race last Saturday, which cost the lives of four persons and the injury of more than a score, the Grand Prize race, scheduled to be run over the same course, on Oct. 15, was officially cancelled tonight by W. K. Vanderbilt, jr., the referee. The decision to call off the race was reached at a meeting of the executive committee of the motor club.

SAVANNAH, Ga., Oct. 6.—Following the receipt today of a telegram from W. K. Vanderbilt, jr., that the Grand Prize automobile race had been declared off, Mayor Fiedeman and the Savannah automobile club announced that every effort possible would be made to have the race run over the course here. The race was run here on Thanksgiving day, 1908.

Twenty Years for Banker.

AUBURN, N. Y., Oct. 6.—In the United States court here today, J. Howard Lowes, the defaulting assistant cashier of the Utica City National bank, pleaded guilty. Judge Ray sentenced him to twenty years in the federal penitentiary at Atlanta.

FLOODS COVER LARGE DISTRICT

Continuous Rainfall Practically Converts Extensive Portions of Five States Into an Inland Sea—Two Lives Lost

LOUISVILLE, Ky., Oct. 6.—Deluged by the heaviest continuous rainfall in some places for forty years, a wide strip of country, extending from eastern Texas across the northern portions of Louisiana and Mississippi, and over sections of Arkansas, Tennessee and Kentucky, almost to Pittsburg, is a veritable inland sea.

While rain continues in the northern part of this great area, the storm has practically ceased in the southwest, to give place to a cold wave that has dropped temperatures from 25 to 49 degrees in twelve hours.

Two lives are known to have been lost.

Washouts on railroads in Kentucky and Tennessee are numerous. Many trains are delayed. The delivery of mail on rural routes has been abandoned in some quarters, and there has been much damage to farm lands and corn in the shock.

DEATH SENTENCE PASSED ON ALLEN

Murderer of Capt. Elliston Condemned to be Hanged on December 2—Case Concluded Yesterday

"That the prisoner is guilty of the charge on which he is arraigned is our verdict," announced Mr. James Kennedy, foreman of the jury which was empanneled to hear the case against Gr. Thos. Allen for the murder of Capt. Elliston on the morning of the 1st of August. The twelve men, after having listened to the evidence advanced by the prosecution and for the defence, and having heard an able summing up by Chief Justice Hunter, had retired at about 5 o'clock. When they returned, something over an hour later, the court room was crowded, and Foreman Kennedy's fateful words were awaited in absolute silence.

The hush was broken by Crown Prosecutor Alkman's almost inaudible application for the pronouncement of sentence.

"Let the prisoner stand," ordered Chief Justice Hunter.

Gr. Allen, dressed in his military uniform, had followed the proceedings closely, betraying but the slightest nervousness at any time, and he obeyed the injunction unhesitatingly.

"Have you anything to say why sentence should not be pronounced upon you for the deed of which you have been found guilty?

"All I can say," replied the prisoner, in a husky but distinct voice, "is that I must have been mad at the time."

"Well," replied the Chief Justice, "all I can say is that the jury has found you guilty of the crime of murder. I will not say anything to add to the horror of the situation in which you find yourself. I trust that you will make use of the short time left to you in this world in preparing for the life to come." Then came the formal sentence, which condemned the prisoner to death by hanging on the 2nd of December.

(Continued On Page Eleven.)

LISBON BATTLE WAS DESPERATE

Fighting in Streets of Portuguese Capital More Severe Than at First Reported—Cannonading Shook City

ROYAL FAMILY SAFE AT GIBRALTAR

Provincial Government is Apparently Gaining Support and is Likely to be Recognized by Other Nations

Vigorous censorship prevents the details of occurrences in Lisbon from becoming known, but despatches by way of the frontier indicate that the fighting in the streets of the Portugese capital was of longer duration and more severe than at first reported.

Nothing is known of Thursday's events at Lisbon, but reports show that the provisional government has been obliged to take precautions against a loyalist attack.

The situation in the provinces is doubtful. A despatch from Oporto gives brief details of demonstrations there on the day after the rising. Since then, however, word from Oporto indicates that quiet had been restored.

Notification has been sent to the foreign powers by the provisional government of the proclamation of the republic.

Royal Family at Gibraltar

GIBRALTAR, Oct. 6.—King Manuel of Portugal is now under British protection. The Portugese royal yacht Amelie, having on board the king, the queen mother, the dowager queen and the Duke of Oporto, entered this harbor at 11 o'clock this evening.

Shortly after the king and the queen mother came ashore and drove to the summer residence of the governor at Europa Point.

Many Still Loyal

LISBON, Oct. 6.—While the city of Lisbon is in the hands of the revolutionists, and a republic has been proclaimed with Theophile Braga as provisional president, there are many thousands in the capital who are loyal to the monarchy. The monarchists include a portion of the Lisbon troops and troops massed in entrenched camps about the city. Thus far these have refused to ally themselves with the revolutionists and the provisional government is taking steps to enforce allegiance.

For months preparations have been going on for the overthrow of the king, and it had been definitely arranged to raise the cry of revolution on Wednesday. It so happened that the king was about to take up his residence at Cascaes and the warships were ordered to proceed to that place. The navy, which is the chief support of the revolutionists, thereupon decided to act immediately. Otherwise that defensive arm of the country would be able to offer no assistance in carrying out the plan.

On Monday night at midnight the Republican captains, accompanied by numerous partisans, went to the barracks of the sixteenth infantry. The doors were thrown open to the people and arms were distributed by the soldiers. The barracks of the first artillery were next visited, and the guns were dragged forth. The revolutionists marched to the highest point in Lisbon, a fine strategical point, where artillery was mounted threatening the town. The government troops immediately took up a position in the centre of the town about two miles from the revolutionists. Meanwhile the insurgent cruiser Adamester steamed up in front of Lisbon ready for a bombardment, while the cruiser Rafael proceeded down the river, taking her station opposite the seamen's barracks, the men of which had joined the revolution.

Heavy Cannonade.

The cannonading began and the whole town trembled to its foundation.

A regiment of municipal cavalry made a brilliant charge in an endeavor to take the insurgent encampment near the railway, but was met with a terrible fire from the artillery. This regiment showed extraordinary courage, and for two days have sustained an attack on all sides by superior forces.

On Tuesday the Admester shelled the Necessidades palace, and King Manuel and the Queen Mother were forced to escape to Cascaes, whence they were taken to Mafra.

The same night the Adamester and the Rafael shelled the centre of the town, doing much execution to the monarchist forces, and finally the latter surrendered. The republic was proclaimed in the afternoon, and the Republican flag was hoisted on the public buildings.

The Provisional government has issued a communication to the powers

(Continued on Page Nineteen.)

Ironing Day

If hubby doesn't wish you to be tired and out of sorts when he gets home from work, but wants you to meet him with a smile, tell him to buy you a

HOT POINT ELECTRIC IRON

Always ready—hot at your elbow—simply attach cord to light and snap the socket-switch. Come in and let us show you how it does the work.

$5.00 COMPLETE

B. C. Electric Railway Co. Ltd.

Cor. Fort and Langley Streets.

The Thinking Man Smokes a

La Flor de Bahama

And the Wideawake Dealers Stock them.
On Sale Everywhere

JOE TASSE CIGAR CO.

DOGS HEAD GUINNESS DOGS HEAD GUINNESS

WHEN ORDERING SPECIFY AND OBTAIN

READ BROTHERS LTD. LONDON — THE DOGS HEAD BOTTLING

DOG'S HEAD GUINNESS

THE STOUT YOU'RE USED TO

NOTE—THE ABOVE DOGS HEAD LABEL IS ON EVERY BOTTLE. REFUSE IMITATIONS.

DOGS HEAD GUINNESS DOGS HEAD GUINNESS

PITHER & LEISER

Wholesale Agents for B.C.

VICTORIA VANCOUVER NELSON

MOORE & HAMLET

1012 Yates Street.

Our repair shop is complete. Mr. Hamlet who, until recently, has had charge of one of San Francisco's largest repair shops, and has had wide factory and repair shop experience, has charge of this department.

CARS FOR HIRE

We have six passenger closed in cars for wet weather, parties, dances and theatre work.

Garage Phone 2527

Residence Phone L-1483.

McLaughlin Buick Cars

Are the Limit of Perfection in Motor Car construction. The thousands that are in use all over the world demonstrate their superiority over other moderate priced cars, particularly adapted for the roads of the West.

Western Motor and Supply Co., Ltd.

R. P. CLARK, Manager

Broad Street Telephone 695

For Ladies Who Like a Very Fine Cashmere Hose, comfortable and good wearing, we should like you to try the finest of English Hose just to hand at The Beehive, Douglas Street. They are 75¢ a pair.

PROVINCE'S GRANT TO CAMPBELLTON VICTIMS

British Columbia Votes $2,500 to the Sufferers in the Recent New Brunswick Disaster

In token of the sincere sympathy of the people of British Columbia for their unfortunate fellow Canadians, who suffered so severely by the great fire which destroyed the New Brunswick, City of Campbellton and to relieve the distress of the sufferers by that disaster and assist them in starting life anew, the government of British Columbia yesterday morning decided to make a contribution of $2,500 to the Campbellton relief fund, and a cheque for this amount was immediately forwarded by Premier McBride through the Hon. J. D. Hazen, prime minister of New Brunswick.

It will be remembered that the people of the sister province of New Brunswick were generous contributors to the funds for the relief of Fernie when the coal city of the Crow's Nest Pass emerged from its trial by fire some few years ago. The action of the British Columbia government in making the present liberal donation toward the relief of distress in Campbellton will be taken throughout Canada, as emphasizing the spirit of Canadian kinship from ocean to ocean that was so eloquently enunciated by Premier McBride during the visit to this capital of Sir Wilfred Laurier, a few weeks ago.

DISCUSSES MATTERS WITH THE PREMIER

Great Northern Railway Official Meets Hon. Richard McBride With Regard to Vexed Questions

Mr. L. C. Gilman, assistant to the president of the Great Northern railway system, Mr. Louis W. Hill, arrived in Victoria on Wednesday evening for the purpose of conferring with Premier McBride upon various matters affecting the interests of the public and the railway company throughout British Columbia. Mr. Gilman spent some time yesterday morning with the premier, discussing in addition to other matters, the status and service of the Victoria & Sidney railway, the False creek decision of the government (adverse to the company's arrangement with Vancouver city) and the pressure which has been exerted by the residents of the Slocan district during the past few months to secure the resumption of service on the Kaslo and Slocan railway. The abandonment of the operation of this short line, from Kaslo city to the mining town of Sandon, has naturally and necessarily greatly prejudiced business interests in the district. The mines being unable to ship their ore products have been compelled to close down, and trade interests at both terminal points have been to a large extent paralyzed. The line was not a profitable one in operation to the railway company, which for that reason has been in no especial hurry to resume the service.

The premier is taking great pains in his friendly negotiations with Mr. Gilman, to bring about, if possible, some arrangement under which, in any event, the district of Slocan may be again provided with the local railway facilities so essential to its industrial development and prosperity.

Fire At Fernie Coke Ovens.

FERNIE, Oct. 6.—A fire which broke out at the new slack bins near the coke ovens here this morning at 2 o'clock, did damage to the extent of fifteen to twenty thousand dollars before it was subdued. Five loaded coal cars, which were standing on one of the tracks over the bins were destroyed, and the damage to the bins was considerable. The working of the ovens will not be interfered with as the temporary tracks and bins in use before the completion of the new ones are still intact and can be used until the damage is repaired. The loss is fully covered by insurance.

TRIED TO KILL PRINCE HSUN

(Continued From Page One.)

prince. A five-chambered 38 calibre revolver, fully loaded, was found in his pocket. He acknowledged that he purchased this the day that the prince left San Francisco for his tour of the east with avowed purpose of shooting him when he arrived on his way home. The arrest was made so quickly and quietly that neither Prince Hsun nor any members of his party knew anything of it until the steamer was ready to sail. Then Rear-Admiral Thomas S. Phelps, representing the government of the United States in the final ceremonies attending the distinguished visitor's departure, was informed by the officers of what had occurred. Whether the prince was told of his close call from death was not learned.

In his statement to the authorities Fong denies that his action was the result of a conspiracy to kill the prince. He says that the organization to which he belongs, while revolutionary in its tendencies, is in no way responsible for the attempt to slay the emperor's uncle. The prisoner shoulders all responsibility in the matter, declaring himself to be a revolutionist and an enemy of the present dynasty in China. Fong expressed regret that he had not accomplished his purpose, saying that he wanted to be a martyr to the cause to which he had consecrated his life, and that he wanted to awaken his countrymen.

He calmly told how he had prepared to "face the electric chair or the gallows," and said that he would have considered it a great honor to have been put to death. Fong was born in San Francisco 31 years ago. He is married and has a wife and two year old child in China. He has been employed in a students' fraternity house at Berkley as a cook. He left there last Monday and came to San Francisco, where he engaged a room in the Oriental hotel, awaiting the arrival of the prince. At one o'clock today he went across the bay to the Oakland mole in company with Mrs. V. Hoag, his former teacher, and at present principal of a private school in this city. He left her at the depot and took a position on the edge of the crowd.

McMahon and Moffitt, who knew Fong to be a revolutionist, watched him as the train drew into the depot. It pulled to a place on the tracks far down the shed. The crowd ran to the stopping place and when the brakes were set the prince and his retinue began to alight from their private car. The detectives were watching Fong. They saw him take his glove from his right hand and edge his way through the crowd. They followed closely, and as his ungloved hand went to his pocket they closed on him. They carried him struggling to a place behind another car, and there Moffitt relieved him of his revolver. Then they smuggled him away to San Francisco.

In his statement to the authorities, Fong, who speaks good English, said: "I tried to kill Prince Tsai Hsun because he is an enemy to my people. I did the best I could, but my work in this particular case is over for a while. It will be taken up again elsewhere, I can assure you.

"My desire was to strike a blow for the liberty of my people, just as George Washington did for his people. I am quite willing to be a martyr. I am not afraid to die for this cause. There is no one in this affair but myself. The Young China association had nothing to do with it. I have long wanted to kill some one of the Manchu house, it did not make any difference whether it was Prince Hsun or some one else. I consider it the patriotic thing to do, and I am anxious to give my life to set my people free from this terrible oppression they are suffering."

The Young China association was organized in this city last February, and now has 2,000 members on its roll.

MOVE FOR RECALL OF MAYOR GILL

Public Welfare League of Seattle to Start Tomorrow on Active Campaign Towards That End

SEATTLE, Oct. 6.—The active campaign for the recall of Mayor Hiram C. Gill will start on Saturday according to an announcement made today by the Public Welfare league, which is fathering the movement.

Petitions asking for the recall election have been prepared, and workers will start out at once to get the necessary number of signatures.

The recall provision of the city charter provides that 25 per cent of the total vote cast at the last general election must be represented on the petitions. This means that the public welfare league must secure 8,000 signatures on their petitions to make them effective.

Mayor Gill will be asked tomorrow for permission to string "recall" banners across the streets in front of the welfare league headquarters. Although Mayor Gill is the object of the league's attack, its members believe that he will not withhold permission for them to advertise their campaign against him in this manner.

Struck by Snowslide.

NELSON, Oct. 6.—Their three pack horses carried to sudden death by a colossal snowslide on the mountain at the back of Crawford bay on Kootenay lake and escaping with their lives, Arthur Houghton, a well-known rancher, and a party including Green, Shutleff and W. H. Wright of Spokane, have returned minus camping outfit and much shaken up. The party had a narrow escape from sharing the fate of their animals. The snow on the mountains is already deep.

Dynamiters Arrested.

JUNEAU, Oct. 6.—Following the destruction of the Treadwell mine ditch and flume with dynamite used by blasters of the California-Nevada Copper Co., in a fight over diverting the waters of Gold Creek, all the alleged offenders have been arrested, charged with destroying the mine. Marshal Faulkner wired to the department of authority to name two deputy marshals to go to the basin in an effort to prevent trouble. The attorney general granted the request.

Freight Train Collision.

FLEMING, Sask., Oct. 6.—A bad wreck occurred here at 10:15 this morning on the main line of the C. P. R. when a through westbound freight crashed into the rear end of a local freight standing in front of the depot. Engineer Crawford and Fireman McCauley jumped from their engine, No. 265, and escaped with bruises. The caboose and three cars of the way freight were telescoped and wreckage strewn all over the platform. The line was blocked, but a wrecking train from Broadview is clearing it.

James Thompson, convicted of shop lifting at Vancouver will serve a penitentiary term of three years.

GIVES HIS STORY IN BRIBERY CASE

Democratic Leader Browne on Witness Stand Before Committee Investigating Lorimer Election

CHICAGO, Oct. 6.—For the first time under oath, Lee O'Neill Browne, democratic minority leader of the lower house at Springfield, today told his story of the election of Lorimer to the senate. Brown was tried twice on a charge of bribing Representative Chas. White to vote for Mr. Lorimer, but did not testify in his own behalf. The first trial resulted in a disagreement and the second in acquittal. He has still to stand trial on an indictment, making the same charge renewed at Springfield.

There was a stir today when Browne's name was called by the senatorial committee which is investigating Mr. Lorimer's election. The witness talked composedly, entering a sweeping denial of any wrongdoing in connection with the election.

The matter of securing democratic votes for Mr. Lorimer, the witness said, was first mentioned to him in a casual way by Representative David Shanahan. Later, about three weeks before the election, Speaker Shurtleff came to his room and asked him in effect how many of his following among the democrats would be willing to vote for Mr. Lorimer. "He asked me how many of my 'boys' (democrats), would vote for Lorimer until his election was assured."

Browne testified that he saw Senator Lorimer and Speaker Shurtleff frequently after having decided to support the former, and that he talked to many democratic representatives.

He denied that he sent representative Robt. E. Wilson, alleged distributor of the "Jackpot," to St. Louis in July. He admitted that he had written to several persons expressing regret that he could not have been with Wilson. Browne said he was in St. Louis on June 11, 1909, which has been fixed by other witnesses as the time and place when the $10,000 payment was made to them by Browne. He said that he met Representative A. Shepard, Michael Linke, H. J. C. Breckmeyer and Charles Luke in the Southern hotel. Browne declared he did not tell Representative White he was going there. His purpose in going to St. Louis, he said, was to confer with the representative named on the subject of state patronage for Democrats, as at that time Governor Deneen was taking up the question of minority patronage.

Browne flatly denied that he had given Linke or Breckmeyer any money in the Southern hotel in St. Louis on June 9, 1910, as testified by them.

"If Beckmeyer said you gave him $1,000 that day, he lied, did he?" asked Attorney Alfred Austrian.

"No, I would not say that," said Browne. "If I had been through what Breckmeyer went through, with an indictment held over my head, I might have said what he did. I would not want to say he lied."

"Did you give Linke any money on June 21, 1909, in St. Louis?"

"No."

"If he says you did he lies, does he?" "I would not say so," said Browne. "If I had been through what Mike Linke went through and had been threatened in the state's attorney's office as he was threatened I might have fallen for it, I would not say he lied."

Start for Winnipeg.

MONTREAL, Oct. 6.—Sir Thomas Shaughnessy and Mr. Hosmer, with "Tay Pay" O'Connor, left this evening for Winnipeg.

Crushed Under Train.

KENORA, Oct. 6.—Thos. Francis, who had been crushed under a train, died in the hospital. He had relatives in Alberta.

First Freight Sent.

WINNIPEG, Oct. 6.—Four trains of freight were sent out tonight over the National Transcontinental by the Grand Trunk Pacific to Fort William, the first shipment over this line.

Dry Farming Congress.

SPOKANE, Oct. 6.—After adopting the report of the legislature naming Close Springs as the place of the next convention, the dry farming congress finally adjourned at 5:25 this evening.

Large Area Plowed.

WINNIPEG, Oct. 6.—The Canadian Pacific reports ten times the area fall-plowed this season in the Western provinces, compared with last.

Manitoba Agricultural College.

WINNIPEG, Oct. 6.—Hon. R. Rogers announces that the agricultural college will be moved to St. Vital, on the Red River. The present college property will be used for a deaf and dumb institute and a portion will be sold.

Mica Discovery.

WINNIPEG, Oct. 6.—A very rich mica discovery has been made at Edson, Alb., a divisional point on the G. T. P. in the foothills of the Rockies. It is said that some of the slabs are six feet square.

Tangled Water Records.

NELSON, Oct. 6.—The tangle of water records on Sheep Creek and tributaries, involving the welfare of many leading properties in the gold camp, came before the Provincial board of water commissioners today and occupied all day. The question appears to be hardly more than opened, and the discussions before the board were acrimonious. The record of A. H. Tuttle was established, but amplification was refused. Conflicting records of the Mother Lode and Queen on Sheep Creek will be adjudicated tomorrow. The records of the Salmo Consolidated were extinguished.

Fire in Coal Mine.

DANVILLE, Ill., Oct. 6.—Fire, which for a time threatened the lives of 150 miners, broke out this morning in the Hartshorne mine. It started on the lower level. The flames were put out at 11 o'clock tonight. As soon as the fire was discovered a general alarm was sounded, and all the miners were quickly brought to the surface.

Col. Roosevelt's Tour.

NEW YORK, Oct. 6.—Colonel Theodore Roosevelt left town this afternoon on his Southern trip through the South, thence back North through Illinois and Indiana.

Waterproofed in Great Britain

We are showing an unrivalled line of English and Scotch wet weather garments, waterproofed in Great Britain and made up by celebrated tailors. These are not only good looking, but exceedingly

Comfortable and Serviceable Raincoats

ENGLISH PARAMATA RAINCOATS—very latest and most popular styles, thoroughly reliable garments, at $22.50, $18.00, $15.00, $13.50, $12.50, $10.00 and **$8.00**

PARA RUBBER RAINCOATS—tailored from pure Para rubber. Shed water like a duck's back. Each ... **$10.00**

SCOTCH OILSKIN COATS—the garment of all garments for the workingman during the rainy season, in black, tan and green. Prices range from $9.00 to **$4.50**

UMBRELLAS up from **$1.00**

A splendid variety, also the Gripsack Folding Umbrella, unmatched for the traveller, as it can be packed away in the suitcase.

W. & J. Wilson

1221 Government Street

"Advertising is to business what steam is to machinery."

G. W. Newton

Advertisements Written and Placed for All Lines of Business

Office with Angus Campbell & Co., Limited.

Phone 181, Residence 1629.

The Man at the Bat may be caught OUT on his third strike,

but

EDDY'S "SILENT" MATCHES

NEVER FAIL to light the FIRST STRIKE. "As sure as the dawn of tomorrow."

Sixty years of experience have brought Eddy's Matches to the ACME of PERFECTION. The famous "Silent."

Also Eddy's Paper Woodenware, Fibreware, Pails, Tubs and Washboards.

Mitchell Bros., Selling Agents, Victoria and Vancouver

We Deliver Coal To Any Part Of The City

KIRK & CO.

Phone 212

The Most Suitable

Road for the Province of British Columbia is

Bitulithic

because it is scientifically constructed to resist the action of water, and is a NON-SLIPPERY road.

We build the most perfect form of roadway that there is, and can prove our statements.

See the samples of BITULITHIC pavement in the window of E. A. Morris' tobacco shop, at 1116 Government Street, and write us for information.

Columbia Bitulithic Limited

P. O. Box 1066

And at Vancouver, Prince Rupert and New Westminster

Manager F. N. Dewar, of the Bank of Vancouver at Fort George has been elected treasurer of the Fort George hospital fund.

New Furs at prices which will astonish many by their reasonableness, are now being shown by Robinson's Cash Store, 642 Yates street.

Zambrene Aquascutum Currie Mackintosh

RAINCOATS

English made Raincoats are acknowledged by one and all to be the best raincoats on the market.

The makes mentioned above, we believe, are four of the best coats made.

These are the coats we sell and guarantee.

Prices: $10 to $40

T. B. CUTHBERTSON & CO.
F. A. GOWEN, Managing Director
Clothiers and Haberdashers 1114 Government Street

DY-O-L-A

THE IMPROVED HOME DYE

Much called for now by discerning people who dye many articles for themselves and their children at their own home.

SAME PACKAGE WILL COLOR WOOL, COTTON SILK OR MIXED GOODS

Simplest and best of all dyes. Should be in every household.

Per Package, only 10¢

CYRUS H. BOWES

Tels. 425 and 450 Chemist 1228 Government Street

Esquimalt & Nanaimo Railway Co.

CLEARED LANDS

The Cleared Lots at Qualicum Beach, Newcastle District, are now on the market in tracts of from thirty to forty acres.

For plans and prices apply to L. H. Solly, Land Agent, Victoria, or L. E. Allin, Local Agent, Parksville.

The Beverage that Benefits.

WOLFE'S
AROMATIC
SCHIEDAM
Schnapps

A beverage for all times and all weathers, for men and women, the healthy or the ailing. It is the BEVERAGE that BENEFITS. Not simply a thirst quencher, not merely a stimulant, but just the purest, most inspiriting, and most health-infusing spirit that has ever been produced. It prevents the formation of uric acid, and therefore secures immunity from Gout, Rheumatism, and diseases of the Kidneys, Bladder and Urinary organs.

Wolfe's Schnapps not only combines happily with Soda or other aerated waters, but is admirable as a Pick-me-up, Tonic or Digestive. Every Home should keep this splendid Domestic Safeguard.

Obtainable at all Hotels and Retail Stores.

HARVEY & BRIGGS, Victoria, B.C.
Distributors for Vancouver Island.

"Because You Don't Know"

If one-tenth of the people in this city only knew of the Bargains we are giving in Stoves, Heaters, Ranges and General Household Goods, there would be such a jam we wouldn't have space to wait on the crowd. Get posted and remember the place.

Heavy Metal Coal Heaters going at $6.50
Solid Steel Air-Tight Heaters at $2.25 and $3.00
Elegant Steel Range, high closet, heavy nickel plated, duplex grate, wood or coal, only $35.00
Extra Special Cook Stove, a beauty, at $16.00
Steam Cookers. Cooks the whole dinner by steam. See this. Only $5.00
Sad Irons, nickel plated. Set of 3 ..... $1.25
Asbestos Irons. Extra fine set $2.50
Dinner Sets, Toilet Sets, Water Sets, Cake Stands, Fruit Bowls, Cheese Dishes, Etc., all at Clearing Sale Prices

HALLIDAY CLYDE CO., LTD.
Tinsmithing, Jobbing, Etc.
Phone 855 558 Johnson Street

ANGUS B. McNEIL

1—Fine 8-Room House, every modern convenience easy terms. Price $3,600
2—Builders' or Speculators' Proposition—5 lots Bank St., each ... $750
Your List of Vancouver Property.

Money to Loan.

NEW MEMBER OF FRUIT BOARD

Mr. J. F. Errington of Sidney Appointed in Succession to Late Capt. Elliston—Other Appointments

At a special executive meeting yesterday an order-in-council was passed appointing Mr. J. F. Errington of Sidney, in The Island's constituency, the new member of the Provincial Board of Horticulture to represent District No. 1, embracing Vancouver Island and the adjacent islands, in the place of the late Captain Peter Elliston. Mr. Errington will take his seat upon the board when that body meets in this city on the 11th instant.

Among other appointments in the provincial service made at yesterday's meeting of the cabinet were those of Mr. A. G. Smith of Vancouver to be District Registrar of Titles, vice Mr. T. O. Townsley, resigned; Mr. R. H. Cheyne as chief clerk in the Land Registry office at Westminster, and Mr. N. E. O'Brian as a clerk in the same office; Mr. John Stewart of Ladysmith to act temporarily as Registrar, Deputy Mining Recorder, etc., in the city of Ladysmith, vice Mr. M. A. Mossissin, resigned; Mr. J. Forsythe, provincial constable at Fort Essington, to be Deputy Mining Recorder for the Skeena division with sub-recording office at Port Essington; Mr. Chester E. T. Fitzjerald to be a clerk in the Lands Registry office here; and Messrs. William Morley and J. W. Hayward of Vernon to be Deputy Game Wardens. The resignations have been accepted of Lionel Crippen as chief clerk in the government offices at Prince Rupert; Arthur Owens as convict guard in the provincial jail at New Westminster; and Mr. Walter T. Dawley of Clayoquot as one of His Majesty's justices of the peace.

INDIANS AND LANDS

Deputation From Moral and Social Reform Council Waits on Federal Ministers

OTTAWA, Oct. 6.—A deputation representing the moral and social reform council of Canada waited on Sir Wilfrid Laurier and Hon. Frank Oliver, minister of the interior, today to ask the federal government to take prompt steps to satisfy the Indians of British Columbia that their claims to lands in that province will be justly dealt with, thus appeasing a restlessness and doubt of white man's justice that has recently become menacing and might lead to bloodshed.

The deputation consisted of Canon Tucker, of Toronto; Rev. A. E. O'Meara, Victoria, B. C., Rev. C. S. Diprose, of Ottawa, and Hamilton Cassels, K. C., of Toronto.

It was pointed out that there was a long standing issue between the Indians and the provincial government relative to Indian lands titles, and that the proposal of the federal government to submit the case to the supreme court for decision had been refused by the McBride government. Sir Wilfrid was urged to have the matter placed before the supreme court and to have counsel appointed to represent the Indians.

The premier pointed out that the question was one on which the provincial government should first be approached, since it was issuing patents and making concessions to incoming settlers despite the protests of the Indians. The federal government had already proposed the submission of the case to the supreme court, but the provincial government objected.

The deputation also asked the minister of the interior to endeavor to secure a better observance by the Indians of the laws regarding marriage.

LETTERS TO THE EDITOR

Normal School Suggestions.

Sir: Many have been the expressions of disappointment respecting the university location and little wonder at it when one considers the attitude of expectancy the bulk of our citizens had induced themselves into possessing. Settling the matter ahead of the commissioners' report was where our people made their mistake. Of course, we loyally thought there was only one place for the university, and that Victoria—

"Such is the patriotic boast where'er we roam;
His first best country ever is at home."

I like the sane advice of both our daily papers wherein they counsel respect for the decision of the commissioners and a hearty all pull together to make the institution to be erected at Point Grey a credit to the province. Remember it is not to be Vancouver's university, but British Columbia's. Let me bespeak in passing as one somewhat familiar with Point Grey, with the stately snow-capped peaks to the north, its isle-studded gulf to the west, its valley, river and ocean to the south and the splendid city of commerce and industry fast reaching away to New Westminster, that the time will soon come when British Columbia will point with pride to that Hill of Education and even Victoria may praise the wisdom and choice of the university site commissioners. There never were but two places for the university—Victoria and Point Grey. The commissioners failed to recognize the first but were keen-eyed enough to discover the second.

Victoria will get along very nicely without the university. She has many points of advantage. She is for all time the capital city of what yet may be the most important province of the Dominion. Victoria, with the strategic location provincially, federally and imperially, her wonderful climate, her beautiful scenery, her industries and commerce, her splendid schools and charming homes. If she looks well to her laurels and morals, and especially the latter, she will ere long be indeed the City Beautiful of all Canada. But the point I set out to make was for a normal school for Victoria. This is a training medium through which all intending teachers must pass before they become fully fledged and an institution Victoria, as the basic point of Vancouver Island, badly needs. The young person who intends to qualify as a teacher as a rule does so because of financial necessity and this should be made by the power that be as inexpensive as possible, and I submit to those annually fitting themselves in this city for the teaching profession it is a needless and ill-conceived hardship that they are compelled to go to normal in Vancouver. Father and mother are often anxiously willing to provide for them at home, but when it comes to bearing the expenses of a long term in another city, to many comes a giving up of their cherished ambition, and aside from this plea Victoria is certainly of sufficient importance educationally to have a normal school. British Columbia, perhaps the largest province in Canada, has but one normal school; Manitoba, the smallest, has either three or four. Why should this be?

Just now, when Victoria has been disappointed in the university location, should be an opportune time to make a big move for a normal school. Will the press of our city unite in a vigorous campaign for this much needed institution? Now that the high school location is made on such large grounds there should be no difficulty in the government securing a site from the trustee board in the high school grounds, and as this will leave the public schools of the city all around it, the location would be an ideal one for the normal. Induce the educationalists and other proper parties, Mr. Editor, to organize and wait upon the government with a monster deputation that will storm the parliament building and make the old town ring and I venture a progressive body of men, like the British Columbia cabinet, will not refuse such a necessary, well merited and highly praiseworthy request. Let everybody give this a boost and have it done and settled at once.

W. J. SARGENT.

Haughton St.

NEED LARGER QUARTERS

Police Headquarters May be Moved to Old Market Building

Larger quarters for the city detective department which is at present housed in a ten by five feet cubby hole in the police station will probably be provided in the near future. At yesterday afternoon's meeting of the police commissioners Chief of Police Langley pointed out the imperative necessity of some better accommodation for the detectives, six of whom are forced to use a room which does not afford accommodation for more than two.

The chief's request was allowed to stand over until such time as the offices now occupied by the V. & S. railway in the Market building are vacated when it is probable that steps will be taken to move the entire police headquarters to that building.

The tender of D. F. Sprinkling for six police overcoats at a cost of $27 each was accepted. Tenders will be called for thirty-one pairs of trousers and also winter clothing for the detective force.

Scenic Railway Project.

A scenic railway project of very great interest and considerable importance to residents of Vancouver is foreshadowed in a notice of application to the legislature for a railway charter and incorporation of a company to construct a mountain railroad, either steam or electric, from the city of North Vancouver to the summit of Grouse Mountain. Mr. W. A. McDonald is acting for the applicants in this matter, and the projected railway when brought into existence and operation should naturally become a very great attraction to tourists and a source of much pleasure to residents of the terminal town.

EXPRESS SYMPATHY

Board of Directors of Associated Press Sends Message to General Otis at Los Angeles

NEW YORK, Oct. 6.—The board of directors of the Associated Press, now in session here, has sent the following dispatch to Gen. Harrison Gray Otis, of the Los Angeles Times:

"The board of directors of the Associated Press now in session here, extends to you an expression of its deepest sympathy in the dreadful loss of life incident to the recent attack on your property. We feel sure that your splendid energy and executive ability and a loyal and brave American community will enable you to meet and overcome the difficulties of the situation and in your work of restoring you have our best wishes and our cordial God-speed. We join in the universal popular condemnation of the horrible manner in which you have been made the victim of methods employed by the worst enemies of civilized society, and we hope the perpetrators may be apprehended and punished."

The board also adopted resolutions of condolence and regret on the death of Harvey W. Scott, of Portland, Ore., late a member of the board.

Fishing Boats Seized.

NANAIMO, Oct. 6.—The Alcedo, the local fisheries inspection and patrol steamer, landed in port this afternoon with a long string of prizes. She had no fewer than nine fishing boats, which she seized between Chemainus and Crofton. They are Japanese boats and the offense for which they were seized was fishing with undersized nets. The law requires that a net's mesh shall be seven inches, but the mesh of the nets with which the Japanese were fishing were found not to exceed 5¾ inches. The result of it all was that the boats were seized by Alcedo and brought to port, where the Japanese will have to answer to the offense with which they are charged.

Large Sale of Wheat.

WALLA WALLA, Wash., Oct. 6.—What is claimed to be the largest individual sale of wheat ever made in Walla Walla county, or in the entire Northwest, was made on Wednesday, when the Jones-Scott Co. purchased from George Drumheller, 106,000 bushels of bluestem and turkey red at figures said to be eighty cents in the warehouse. The wheat was grown on the Drumheller ranches near Ruloo, Dry Creek and Starbuck. The check issued by the grain firm was for $84,860.05.

Dominion surveyors are to report on the mineral wealth of the Franklin camp.

Rev. A. T. Bell, Methodist minister at Fort George is at Ashcroft awaiting the arrival of his bride-to-be from England.

Authentic Styles in Coats, Suits and Dresses

Campbell's

Sole Agents for Ladies' "Burberry" Coats

BLOUSE SPECIAL
TOMORROW

White Tailored Blouses in white vesting, tucked front, detachable stiff collar and soft cuffs, button in front. Tomorrow's price is $1.75

White Linenette Tailored Blouses, Gibson style, stiff collars and cuffs, button in front. Tomorrow's price $1.75

Dependable Underwear

The Celebrated "Bestyette" Vests and Drawers, at ..... 50¢
Ladies' Heavy Fleece Lined Vests and Drawers, at ..... 75¢
Ladies' Vests, Zenith Brand, long sleeves and short sleeves, high neck and low neck, unshrinkable, $1.25, 90c and ..... 75¢
Penman's Natural Wool Vests and Drawers, unshrinkbale $1.25
Ladies' Fleece Lined Vests, high neck, long sleeves, 40c and ..... 35¢
Ladies' Fleece Lined Drawers, ankle length, at ..... 40¢

Children's Coats—First shipment of Children's White Bearskin Coats were unpacked yesterday. Age: 6 months to 4 years. Prices, $6.25 to $2.25

Umbrellas—Also new shipment of Umbrellas which represent exceptionally good values.

Gloves—Dent's Gloves, per pair $1.00
Real Nappa Gloves, per pair $1.00

IF IT'S CORRECT "CHRISTIE" HAS IT

Keep Your Feet Dry

IN A PAIR OF MY NEW FALL SHOES

I have the most complete stock of reliable footwear shown in the city, in all the new styles of leathers and shapes.

These were a special selection in the best Eastern markets during my late trip East, so that I can guarantee perfect satisfaction in every detail in all these goods.

Ladies' Dull Calf Button Boots, short vamp, Cravenette tops, American made $5.00

Men's Calf Blucher Cut Leather Lined Boots, waterproof. $4.50, $5.00, $5.50 to $7.50

Ladies' Slippers in the very latest models from $1.50 to $6.00

Men's High-Top Waterproof Boots. Every pair guaranteed. Solid leather, $5.00 to $9.50

Ladies' Dull Calf Blucher Cut Short Vamp Boots, $3.50 to $5.50

Men's Oil Calf, Blucher Cut, Leather Lined Boots, waterproof soles. Special price is $3.95

Solid Leather School Shoes for the Boys and Girls. American and Canadian Rubbers and Gum Boots. I Court Inspection of all the goods.

G. D. CHRISTIE
CORNER GOVERNMENT AND JOHNSON STREETS
IF CHRISTIE HAS IT, IT'S CORRECT

Tuckett's

Enjoy Your Smoking to the Fullest Measure

Tuckett's "T. & B." Cigarettes are strictly high-class. Their first bid for popularity is their absolute purity.

Second—cleanliness from tip to tip.

Third—delicious flavor and sweet aroma.

A truly distinctive cigarette—well out of the ordinary class—composed of the finest Virginia and Turkish tobacco properly blended to give that perfect satisfaction which knowing smokers demand.

Try a package.

Cigarettes

The Colonist.

The Colonist Printing and Publishing Company, Limited Liability.
1211-1215 Broad St., Victoria, B. C.

J. S. H. Matson.

The Daily Colonist

Delivered by carrier at 50 cents per month, if paid in advance; 60 cents per month if paid after the 10th of each month. Mailed, postpaid, to any part of Canada, except the city or suburban districts, which are covered by our carriers, or the United Kingdom at the following rates:

One Year	$5.00
Six Months	2.50
Three Months	1.25

London Office, 90-92 Fleet Street.

Friday, October 7, 1910

RECIPROCITY

By far the most important utterance on Reciprocity since the proposal now before the people of Canada was first made is contained in two articles contributed by Senator Sir George W. Ross to the Toronto Globe. Sir George is one of the best known public men in the Dominion. He is a life-long Liberal, was for years Premier of Ontario and has always stood high in the councils of his party. His views therefore derive additional force from his position. He is a master of English and possesses in an eminent degree the ability of condensation; but we hope to be able to give a correct idea of his argument without reproducing his articles in full.

Senator Ross begins his articles by the statement that the advances of the government of the United States towards reciprocity are regarded in Canada "with indifference if not with distrust." He points out that, whereas the average duty in Canada on imports from the United States is 24.86 per cent, the United States duty on imports from Canada is 48 per cent, and he finds that taking into account the free list, our imports from the United States considered as a whole only pay a duty of 12.52 per cent. This is because nearly half our imports from that country are duty free. From these facts he argues that if the trade relations between the two countries are not satisfactory the fault certainly is not on our side. If w eare to enter into a treaty it can only be on the supposition that we still further extend our free list, or reduce our tariff on manufactured goods; but the first seems to be as wide as it can very well be, and as our duties are only one half those of our neighbors, they have a wide scope for reduction before they bring their tariff down to ours. He takes the position that if the Washington government desires to promote trade with Canada it can easily alter its customs schedule for that purpose, and when that has been done Canada can determine for herself if any changes ought to be made in hers.

The Senator cannot see that any treaty is necessary. He points out that the Reciprocity Treaty of 1854 was necessary because there were certain other things that had to be determined, some of which were only finally disposed of by the Hague Tribunal. He takes the same position in respect to a reciprocity treaty as the Colonist took some time ago, namely that it deals permanently with "conditions that are fluctuating and unstable." Such a treaty must be for a certain length of time, and it is very easy to understand how during the pendency of its terms such changes might take places in business conditions as would render adherence to the treaty a hardship to one party or the other and possibly to both. We are now free to deal with the tariff from year to year, and it seems needless and might be mischievous to enter into permanent obligations that might interfere with our freedom of action. A second objection which Senator Ross takes to the principle involved in such a treaty is that being permanent in its nature it would inevitably lead to the establishment of new avenues of trade.

Sir George discusses reciprocity in natural products. He admits that free admission in the United States of Canadian exports such as those produced on the farm, might tend to increase the price of them, but he is inclined to think that any such increase would be fully offset by an import of similar articles from the United States. It would only be possible, he says, for the farmer to derive any advantage from the enlarged market when his produce was of a higher character than that of the United States or when there was a shortage in that country. He instances the case of cheese, which he says would be governed in price by the United States market, whereas now it is governed by the demand at home and in the United Kingdom. He can see no advantage to the Canadian farmer in the free admission of oats, wheat and cattle into the United States. Both countries are at present exporters of these articles, and under reciprocity the market of Canada might at any time be demoralized by the export to this country of any surplus product from the south. He thinks also that it would become impossible to differentiate between high class Canadian wheat and the lower grades produced in the United States, the result being greatly to the disadvantage of the Canadian wheat grower.

Senator Ross looks upon the effect of reciprocity upon transportation in Canada with very great alarm. He points out that Canada has expended $500,000,000 on railways and $80,000,000 on canals to provide routes of transportation across the Dominion. He thinks that anything that would lead to the diversion of traffic from these roads to United States railways would be productive of great injury. He asks if the Canadian Pacific, the Grand Trunk, the Canadian Northern or the Intercolonial could hope to hold the carrying Canadian exports, if our trade is to be diverted to the south, and he asks what would become of our seaports in such an event. He points out that freight on our imports from the United Kingdom are kept down by the fact that our exports go over Canadian lines, and he anticipates that if the exports are diverted there will have to be an increase in freight on our imports.

Imperial considerations also are dealt with by Sir George. He asks if it is contemplated to impair the preference given to the United Kingdom and if reciprocity may not minimize "our consideration for imperial interests," if we will not weaken our position to consider favorably proposals for inter-imperial preferences; if we are prepared to prejudice British capital invested in Canadian railways and steamships; if we wish to form commercial alliances what will divert our trade from the Empire; if we are willing to run the risk of entering into a treaty that might be open to misconstruction and might disturb the friendly relations between the two countries, and if we prefer to enter into a commercial partnership with a foreign nation instead of forming one with the Mother Country.

Having dealt with these aspects of the case Senator Ross goes on to consider the necessity for a reciprocity treaty, and is unable to discover any. In 1854 British North America needed the market afforded by the treaty then agreed upon. We had lost all the advantages we possessed in the British market under the Corn laws and the Trade and Navigation Act, and it was necessary to do something to meet the emergencies then existing, but there is no such emergency now. No necessity is felt by the people of Canada for any improved trade relations with the United States. Every year our position in respect to the market of that country is improving, and he thinks we can very well afford to wait upon the developments of the future. This is much the same argument as the Colonist has advanced. He urges the importance of the fact that Canada now has the absolute control of its fiscal arrangements and can alter them from time to time as Parliament wishes, and he is unable to see why the country should tie its hands for any definite period in the future for the sake of the very shadowy advantages likely to follow from a treaty.

Sir George makes the suggestion that the government of the United States might of its own accord initiate reciprocity by reducing its rate of duties on articles manufactured in Canada to the level of duties in Canada on arficles manufactured in the United States, and he points out that if the Dominion lowers its duties on manufactured goods it will at once stop the investment of United States capital in factories in this country. Already $225,000,000 of such capital is invested in this country in such enterprises, and a treaty would speedily put an end to anything of that kind. He says that as overtures have come from the United States for the discussion of a reciprocity treaty they could not very well be declined, but he adds: "I am not sanguine that any proposal that can be made for mutual concessions will ultimatey prove advantageous to the industries of Canada or the development of our great natural resources."

The arguments advanced by Senator Ross will produce a profound impression upon the people of Canada. The Globe did not make any comment upon them at the time it published them, although when the second paper appeared it published an editorial indicating that its own views in respect to reciprocity do not go very far. It denies that it is promoting reciprocity with the United States, but asks how "Canada's national interests would be imperilled by an arrangement that would give Nova Scotia and British Columbia coal free entry into the United States, and permit us in Ontario to bring soft coal from Pennsylvania without paying three millions a year into the Dominion treasury." As yet we have to find any prominent Canadian journal advocating reciprocity as a general proposition.

MR. MACKENZIE DREAMS.

When Mr. William Mackenzie dreams, he usually manages to discover a way by which Castles in Spain can be solidified with a fine lot of capital behind them, and there is a rumor abroad that he has exhibited considerable ability in annexing sufficient of that capital to offset any discomfort that his dreams may afford him. The Toronto Globe tells us of the latest subject upon which the President of the Canadian Northern has been indulging in what is alleged to be one of his habits. Colonist readers may recall that some months ago we quoted a California capitalist, who was visiting this city and who said: "Almost everything worth accomplishing was first a dream in the mind of some man, who had the courage, foresight and energy to make his dream a reality." But we will quote from the Globe:

On the upper reaches of the Saguenay there is a water-power capable of developing from 150,000 to 200,000 horsepower. To the North of Lake St. John, draining a vast area of the best spruce country in the Dominion. Mr. Mackenzie's dream is of a city that is to be built around the falls and of the use of Lake St. John as a huge mill pond on which the spruce can be stored to be floated down to great pulp and paper mills at—well, let us call it the city of Mackenzie. A number of capitalists with ten million dollars to invest are interested in the dream, and it is proposed next year to make the vision a realty.

This is certainly a proposal of vast interest, and we have not the least doubt that Mr. Mackenzie will carry it into effect. In these days a project involving half a score of millions is not a very serious matter. There is money available to do anything at all that is worth doing. The great thing is to dream the right sort of dreams before going out into the market for the coin.

Work on raising the Maine is about to be begun. If it is successful the world will know whether or not the United States was justified in declaring war against Spain.

The Ottawa Free Press asks Mr. Bourassa how he would like it if an "English" bank refused to lend any money to a "French" business house. Mr. Bourassa has not thought that far along.

Mr. Roosevelt is going to make a whirlwind campaign in New York. He is to make a tour of the State in a motor car, speaking in every city, town, village and hamlet. Whenever two or three are gathered together the strenuous Theodore will be in the midst of them.

The question that has arisen over the garbage tins is rather an absurd one, that is it is absurd that a question should have arisen. It could have been avoided if the city had contented itself with ordering the use of the tins and prescribing the kind to be used.

It seems very likely that if Portugal could be let severely alone and the revolutionary movement could be kept from spreading, matters would soon settle down to a satisfactory basis. The great danger is it may spread to Spain. If it does no one can tell what may happen.

Mr. Evelyn Cecil, M.P., thinks a good way to begin imperial unification is to create a department in London "with colonial connections as connecting links between imperial conferences." We awere under the impression that something of that kind had already been inaugurated. It is a good idea anyway.

Premier Murray of Nova Scotia, who has been ill, is getting well again and his political opponents vie with his friends in the kindness of their congratulations. This is as it ought to be; but why is it only when people are sick or dead that their opponents, as a rule, speak kindly of them? "What's all the world to a man when his wife's a widow?"

The Daily News of New Westminster signalized the opening of the Electrical line to Chilliwack by the publication of a fine illustrated number. It might well have done so, for the opening of the railway means more for New Westminster than can be very well foretold. May our enterprising contemporary share in the benefit?

The Toronto Globe says the tariff costs every consumer more than it turns into the revenue. This is not just what the Globe means, but granting that what it means is true, namely that consumers pay more in enhanced prices than the revenue from duties amounts to, what would the Globe propose to do about it? To write a fault-finding paragraph that seems pregnant with wisdom is one of the easiest things in the world, but to suggest changes that will be improvements is more difficult.

WEILER values in WEILER goods have always stood for material savings, but this month more than ever, WEILER values will be in a class by themselves, for they are truly remarkable; of course the QUALITY and the WORKMANSHIP as usual, leave nothing to be desired.

A LARGE SHIPMENT OF CLAYWOOD JUST ARRIVED. SOMETHING ENTIRELY NEW IN WONDERFUL NEW DESIGNS. ALL KINDS OF ARTICLES

SEE OUR GOVERNMENT STREET WINDOWS FOR THE NEW ARRIVALS OF JARDINIERES VASES UMBRELLA STANDS FERN POTS ETC. ETC. FROM 50¢

We have a store full of all kinds of splendid furniture for your home. Why not come and see our October temptations and see if you cannot get something that you need right now, or that you will need later? We wish to sell every piece of furniture that is sold in this city, and if you only knew the good quality of furniture we have and how cheaply we sell it you would surely buy it from us. Come and let us show you what we have.

Just Arrived a Large Assortment of Jardinieres and Fern Pots

If there is a possible criticism to be made of these jardinieres and fern pots, it would come from the bewildered shopper who finds too great a variety here to be able to decide on which is the most attractive among so many beautiful styles and decorations. Perhaps never before has there been such a splendid selection anywhere as we offer at the present time.

Jardinieres, in all colors and designs, $2.00, $1.50, $1.25, $1.00, 50c, ...40¢
Fern Pots from $2.50 to .....25¢

Dinner Sets at Reasonable Prices

What influences your purchasing? If it is necessity or the principal of frugality, there is no doubt where you will buy your china and crockery. WE will make the sales, because our goods are of the desired kind and quality, and our prices of the right figure.

Semi-porcelain Dinner Set, with pink lace border, very fine quality, 98 pieces $7.50
Semi-porcelain Dinner Set, with green floral border, 98 pieces $8.00
Semi-porcelain Dinner Set, floral border and gold, 98 pieces $12.50
China Dinner Sets, in 3 different patterns, 97 pieces $14.00
China Dinner Sets, in blue and pink floral designs, with gold edge, 113 pieces, at $18.00
Dinner Set, beautiful, delicate floral designs, with gold edge, 112 pieces..$20.00
Ditto, white and gold, 112 pieces $20.00

Your Last Chance for a Water Set

This will be the last chance to secure one of these beautiful sets, as we took all the factory had, and this is the last lot. They are beautiful—this last lot is even better than the first. We have them in all colors and designs. The set consists of 1 jug, 6 tumblers and nickel tray.

Water Sets, beautiful assortment of colors, complete, $4.00, $2.50, $2.25, $2.00, $1.75 and $1.50

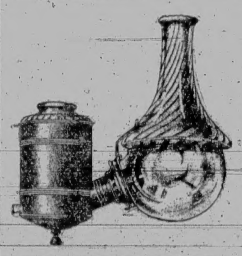

Angle Lamps

Angle lamps are now in the market for a number of years, and have proved a great success. We have just put in our initial stock, which will be added to from time to time. These lamps are also made with 3 and 4 lights and with different styles of globes and tops. Any style desired can be ordered specially from the factory, if not carried in stock by us. No under-shadow—no smoke—little heat. Costs less to burn than the ordinary lamps. Absolutely safe under any conditions. Lighted and extinguished like gas. No odor whether burned high or low. A brilliant, soft, shadowless light.

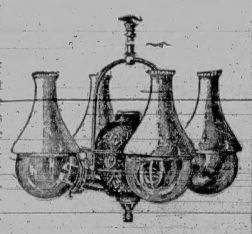

Angle Lamps, single light, $4.25 to $3.50
Angle Lamps, double light, $11.25 to $6.25
Angle Lamps, four lights $10.50
Also a very large assortment of hanging lamps, at $8.00, $7.50, $6.50, $4.50 and $3.75.

We have two tables on the first floor covered with Plates, Match Holders, Jugs, Spoon Trays, Shaving Mugs, Ornaments, etc., etc. 25¢ table and 50¢ table. Your choice.

Those Special

Piano Bargains

at the

Montelius Piano House

ARE GOING FAST

Remember, we arrange Easy Monthly or Weekly Payments on everything from a Concert Grand Piano down to a Concertina, and make liberal allowance for old instruments.

Large shipment of latest Victor and Edison Talking Machines Just Arrived.

OCTOBER RECORDS NOW ON SALE

MONTELIUS PIANO HOUSE, LTD.

1104 Government Street
Corner Fort Tel. 44

HAIR DYING COMBS

Dr. Scott's Electric Hair Brush, the very best bristle, at

MRS. KOSCHE'S
Hairdressing Parlor.
Phone 1175. 1105 Douglas Street.

—THE—
Real Lace Shop
Lace and insertions as supplied to
H. M. QUEEN MARY
1214 Broad Street.

Madame Russell
SHAMPOOING AND MANICURING

and all kinds of hair work made to order
715 COURTENAY ST. PHONE 1836

Have You Decided?

Are you going to give us that Grocery Order now? We assure you every satisfaction in quality, prices and service. We know we can please you.

Just Arrived—A New Shipment of Crawford's Butter Puff Biscuits. These are great favorites. Try a package. Per package, 20c

A. Pool, Grocery
623 Yates St. Phone 448

CHAMPION
SHOE REPAIRING DEPOT
Bannerman & Horne Block, 636 Johnson St.
Quickest and best place to get Shoes Repaired.
YOUNG & MANTON.

SOCIAL AND PERSONAL

Mr. and Mrs. Dawson from Tacoma, are visiting relatives in town.

* * *

Mr. A. Hefferman from Nanaimo, is spending a few days in town.

* * *

Mr. J. A. Fullerton, ship's husband of the C. P. R. is on an official visit to the city.

* * *

Mr. C. E. Cartwright, engineer, of Vancouver, is a guest at the Empress hotel.

* * *

Mr. and Mrs. C. W. Kirk of Victoria West, left last night on a trip to California.

* * *

Mrs. Eaton and two daughters, County Meath, Ireland, are guests for a short time at the Aberdeen.

* * *

Mrs. John Elford and Miss Elford are at their country home, "The Shack," Malahat Mountain.

* * *

Mrs. Herbert Kent will not be at home tomorrow, but will receive on the last Wednesday of each month.

* * *

Mrs. Lewis and Miss Lindsay of Vancouver, who have been in town on a short visit, have returned home.

* * *

Mr. and Mrs. Bushy from Australia are visitors in Victoria and are staying at the Empress.

* * *

Mrs. Clapham and Miss Clapham, who have been the guests of Mrs. H. G. Ross for several weeks in Vancouver, have returned to Victoria.

Algernon R. Dobson, T.S.C
London, Eng.
Will receive pupils on and after SEPT. 7th. (Winter Term)
Music Studio
Phone L-680. 1511 Chambers St.

CHRISTINE
Will hold a MILLINERY OPENING at her private parlor at The Aberdeen, corner Blanchard and Broughton streets, Victoria, on and after Thursday the 22nd inst. London and Paris models at reasonable prices. Motor and other Bonnets a specialty.
Telephone No. 1018.

Reduce Your Meat Bills

Have you ever sat down and figured how much you could save if you only bought your supplies a little differently in the future?

Do you know that the constant buying of porterhouse steaks, tenderloins and other special cuts tends to enormously increase the cost of our living?

Why not buy cuts from the front quarters for a change, they are just as good if not better than the hindquarters, and besides you'll be astonished at the difference in your meat bill at the end of the month. Try a pot roast of beef for once or a boiled shoulder of mutton, served with caper sauce, the latter makes a most delicious dish and is very easy to prepare.

Come in anyway and talk the matter over with our cutters, we feel sure that if you do the result will be easier cooking, far more variety and much money saved in your bills in the future.

THE VICTORIA MARKET
586 Johnson street. Phone 1923.

THE DOUGLAS MARKET
1423 Douglas street. Phone 1701.

V. P. R. MEAT CO., Props.

Mr. and Mrs. W. E. Fisher, from Prince Rupert, are visitors in town and are staying at the Balmoral.

* * *

Mr. Percy Lindsay returned to Vancouver yesterday.

* * *

Mrs. Leeming, Dallas road, will be "at home" today.

* * *

Mr. and Mrs. Ben Thomas are visiting relatives in Nanaimo.

* * *

Mr. E. P. Davis, K.C., who has been recently in Victoria, has returned to Vancouver.

* * *

Mr. D. J. O'Brien, the well known Mainland timber operator, is spending a fe wdays at the Empress.

* * *

Hon. W. J. Bowser, Attorney-General and Minister of Finance, is visiting Vancouver.

* * *

Superintendent E. B. Paul, M.A., has returned from a short visit to Vancouver.

* * *

Mrs. Wm. Winfield Gardiner, Pandora avenue, will not receive again until the second Tuesday in January.

* * *

Mr. F. M. Roberts and Mr. W. Newbold are among many visitors now in town from the Old Country.

* * *

Mrs. W. D. McIntosh, of "Harcourt," Quebec street, will not be "at home" to her friends until the first Friday in November.

* * *

Mrs. and Miss Clapham, who have been visiting with their friend, Mrs. Herbert Ross, Vancouver, have returned home.

* * *

Mr. and Mrs. John Wallington and Miss Wallington, have arrived in town from Montreal and intend spending several weeks here.

* * *

Dr. and Mrs. Crodick from Portland, are in Victoria on a visit and during their stay here are guests at the Empress.

* * *

Mr. and Mrs. A. E. Teegent and their daughter, returned on Sunday to Vancouver after a short visit to Victoria.

* * *

Chief Justice Hunter left last night via the C. P. R. for Toronto, called there by the sudden illness of his father.

* * *

Mr. G. Copping left yesterday for Montreal whence he will sail on the C. N. R. liner Royal Edward for Bristol.

* * *

Mr. R. Stanford left yesterday on an extended trip to the Old Country. He will sail from Montreal on the Royal Edward.

* * *

Capt. D. Sunderland and family, Parkstone Dorset, England, are new arrivals in Victoria, and are guests at the Aberdeen.

* * *

Mr. and Mrs. Leaver and family are residents at the Aberdeen, having arrived from Brighton, England to make their home in Victoria.

* * *

Mrs. George Hilton who has been visiting relatives and friends in Victoria for a few weeks, returned to Seattle yesterday after a most enjoyable visit.

* * *

Mr. A. E. Holt, assistant manager of the Royal Trust company of Montreal, accompanied by his family, are guests at the Empress hotel, engaged on a pleasure trip to the Coast.

* * *

Mr. R. H. Sperling, general manager of the B. C. Electric Railway Co., came over from Vancouver last night in connection with tramway affairs on the island.

* * *

Mrs. McB. Smith left yesterday, per the Princess Charlotte, for Seattle, where she will spend several days visiting with her brother, Mr. E. Bowden.

* * *

Lord and Lady Cowdray are among the most recent prominent English visitors to arrive in Canada. Lord Cowdray, who was recenty raised to the peerage, was Sir Weetman Pearson, the Liberal M.P. for Colchester, England.

* * *

Mr. Wynn Merdith, the San Francisco consulting engineer, engaged by the B. C. Electric Railway Co., in connection with the installation of the power plant at Jordan River, arrived in the city, accompanied by his wife.

* * *

Mrs. Murray Thain of Victoria is in Vancouver, staying with Mrs. T. E. Peake of Grandview. Her sister, Mrs. Langley of Victoria, is also there visiting her son, Mr. George Langley, Broadway. They came to town to attend the anniversary reception given by Rev. H. G. Fynes-Clinton this evening.

* * *

Among recent visitors to the Capital from Vancouver have been Mr. and Mrs. S. L. Howe and Miss Pauline Howe, Mr. and Mrs. W. S. Holland, Mr. Frank Holland, Miss Holland, Mr. T. J. and Miss Mabel Smith, Miss Anita Spence, Mr. McGeachen, Mr. and Mrs. George E. Trorey, and Miss McGeachie.

* * *

Mr. J. R. Waldo has returned from a business visit to Ladysmith.

* * *

Mr. Charles Peterson of Ladysmith is spending a few days at the Capital.

* * *

Mr. W. P. Bassett is visiting points "up the line" on a business mission.

* * *

Miss Grace Wells has returned to her home in Ladysmith, after a pleasant visit with friends here and at Seattle.

* * *

The marriage took place last evening, at 7:30 o'clock, at the Metropolitan Church, of Mr. George Ham to Mrs. Ellen Mathews. After the wedding the married couple, with their friends, left on a trip on the Charmer to Vancouver and Seattle. They are old residents of Victoria.

* * *

Mrs. H. J. Kuechler, of Stockton, California, who has been spending a two months' vacation with her father, Mr. C. A. Blume, and sisters, left on Thursday on the steamer City of Topeka for her home in California, accompanied by her sister, Muskose Blume, who expects to spend a year visiting in California.

* * *

Last evening a surprise party took place at the residence of Miss A. Bartlett, Prior street. Many games and pleasant pastimes were indulged in. The guests were as follows: Mrs. T. Hornbrook, Misses Elma and Lili Nelson, Madge Turner, Laura Lawless, Lily Peacock, Annie McGullivery, Lizzie Malcom, Francis Griffith and Kitty Bartlett, Messrs. Howard Winans, Geo. Duncans, W. M. Walker, Geo. Nelson, J. McKerlie, J. Houston, Robt. Walker, Archie Godfrey, W. Wilson, Percy Godfrey and Harold Godfrey.

HENRY YOUNG & COMPANY

Friday Specials

LADIES' HOSE, UNDERWEAR, UNDERSKIRTS, CORSETS, WAISTS, GOLFERS, DRESS GOODS AND SILKS.

LADIES' AND BOYS' RIBBED CASHMERE HOSE, Black double knees, special price. Pair ..... 25¢

TURNBULL'S PERFECT-FITTING RIBBED WOOL UNDERWEAR FOR LADIES. Special price. Garment $1.00

LADIES' CORSETS. Odd lines. Special price. Pair ..... 50¢ and 75¢

LADIES' UNDERSKIRTS, made of good quality Black Sateen, nicely trimmed with pleated ruffles. Special price. Each $1.00

LADIES' UNDERSKIRTS of good quality Sateen, two flounces, nicely trimmed. Special price. Each $1.25

LADIES' KNITTED GOLFERS, white only, ¾ length. Special price $2.25

LADIES' WAISTS, made of all wool French Delaine, large size only, special price. Each $2.75

DRESS GOODS AND SILKS

ALL WOOL DRESS TWEEDS, striped in Brown, Grey, Navy and Greens, 44 inches wide. Special. Yard ..... 75¢

BLOUSE SILK, in fancy stripes, all shades. Special. Yard ..... 50¢

HENRY YOUNG & CO.

1223, 1225, 1227 Government Street Victoria, B. C.

MRS. SIMPSON'S
Dancing Academy
HAS REOPENED
Adults, Wednesday ..... 8 p. m.
Children, Saturday ..... 3 p. m.
Phone R-1821.

Good Nursing

Mrs. G. L. Walker receives patients into her nursing home "Wonston" Esquimalt Road, (city limits). Skilful nursing; moderate charges. Phone R-1627.

Try An Afternoon Cup of Tea
at the
LITTLE ENGLISH, COSY TEA ROOM
907 Government Street, Near Postoffice. A. W. Simmons.

BROKEN AND WORN JEWELRY

Repaired and Reset at Moderate Expense

Rings, Brooches, Pins and Lockets thoroughly renovated and cleaned, worn parts refilled and jewels reset and repaired at shortest notice.

Little & Taylor
EXPERT
Watchmakers — Jewelers — Opticians
611 Fort St., Victoria, B.C.

HATS! HATS!
Old Hats Made as Good as New
Don't throw away your old hat, bring it to us and you need not buy a new one this fall.
VICTORIA HAT WORKS
Phone 2167. 814 Trounce Alley

AMUSEMENTS

Wilton Lackaye in "The Battle."

At the Victoria theatre on Saturday, October, 8, Wilton Lackaye will present for the first time here a play by Cleveland Moffett, entitled "The Battle," which has a record of substantial success in long engagements in Eastern cities, and will be supported by a cast of New York players rich in abilities as well as names. "The Battle" is said to be first of all an engrossing love story, but behind the lighter action of hearts and hands there are a web and woof of argument and a clash of character that form perhaps the dominant interest of the play. To win the love of his son stolen from him in babyhood, John J. Haggleton, multi-millionaire, lives in the slums of New York for six weeks. In this time he learns a whole lot of things about the poor and teaches them many a cogent lesson. "The Battle" is principally of comedy material but there are two or three situations of such dramatic tension as to make even thoroughly sophisticate adulences catch hard for their breath. Among the many reasons for supposing that "The Battle" is a play of unusual merit and importance is the fact that John D. Rockefeller hesitated in the act of acquiring millions long enough to contribute several lines and speeches to its text. Another is that the Socialists of New York were so excited over it that they held a great mass meeting to point out the fallacies in Mr. Moffett's views, calling upon their best speakers to confound the play, in spite of which Mr. Moffett and his supporters had somewhat the best of the argument. Again the play has been the subject of dozens of editorials in papers all over the country; it has been burlesqued, a sure sign of popularity; and it has been universally successful, which, after all, is the final test. "The Battle" is Mr. Lackaye's first play under the management of Liebler & Co. He has been given a thoroughly adequate production and a supporting company that includes a number of well known men and women.

"The City."

After attempting to blackmail his employer and best friend and shooting dead at his feet his own half-sister, whom a few hours before he has married in ignorance of their relation, George Frederick Hannock, the "dope fiend" in "The City," pleads for the revolver, which has been wrested from him, that he "may put myself to sleep." It is the first cry of manhood that has come from the disordered brain. Some maintain that a "dope fiend" would sullenly defy death. But Mr. Fitch has drawn better than one imagines. The audience witnesses Hannock "shooting an injection" into his wrist. Then follows the first gleam of wild joy—an unnatural buoyancy. An abnormal courage seizes the "dope." He denounces his employer and gives him an oath which is new to the theatre. Hannock, half degenerate, half maniac, struggles with the unsteadiness of a paralytic. He nerves himself for the final moment. Then the pistol unnerves him. He is a physiological, psychological study—a paradox of conflicting emotions. In the ten or more minutes just preceeding and following the tragic climax Hannock does what may rightly be called the "hardest" acting ever seen on the stage. The stage has witnessed many types of degenerates. That of George Frederick Hannock is new. "The City," Clyde Fitch's last and most powerful play, is coming to the Victoria theatre next Tuesday, October 11, 1910. In the excellent cast are Geoffrey C. Stein, who plays Hannock; Norman Hackett, as George Rand, Jr., M. H. Harriman, Josephine Florence Shepherd, Ethel Martin, Susanne Willa, Dora Booth, Arthur S. Hull, Marie Majaroni and other well known players.

Romano Theatre.

Laugh, and the world laughs with you, will be the motto at the above theatre today and tomorrow. The headliner of the fine show to be presented at this theatre is an imp film entitled "Pressed Roses." This is one of the best comic pictures ever shown in the city. Clean cut and a perfect scream from the time the title first goes on the screen until the imp trade mark fades out of sight at the end. This film will be one long remembered in the minds of the lovers of motion pictures. The ever present favorite of the patrons of picture shows, Miss Florence Lawrence, supported by King Bagget, will be seen in some of her best work in this picture. Another very fine picture which will be shown is entitled "The Ranch Raiders." This is a thrilling Western drama, which will appeal to all. The other pictures to be shown are "No Questions Asked," a corking comedy, also "From Shadow to Sunshine," a fine comedy drama. Fred Harris, the ever popular singer, will sing "The Girl Behind the Counter," in his own pleasing way, and the Romano orchestra will furnish the music for the pictures.

Pressed Roses.

A young man sent his trousers to the dye works to be pressed, at the same time sending a bunch of roses to his sweetheart. The messenger got the parcels confused, with the result that the dye works got the roses, while the girl got the pants. This mixup will be shown at the Romano theatre today and tomorrow, in an imp comedy film. It is to laugh.

Majestic Theatre.

"A Summer Idyl," a beautiful biograph pastoral. Here is a story of what really does happen in life. A young artist falls in love with a girl who is also an artist. He proposes to her, but she laughs at his proposition. Disheartened, he goes to the country where he meets a pretty little shepherdess for whom he forms quite an attachment. This ripens into love, but this is of short duration, for the young lady artist, regretting her actions, lures him back to her. "Tobacco Culture" is an industrial picture, illustrating a most important subject, and one who deserves adequate illustration. The picture is made so plain that it is easily understood. In short, it instructs even while it amuses. "Sandy, the Poacher," in the hills of Scotland. Sandy, the poacher is loved by the game warden's daughter. The assistant game warden is madly in love with the girl and tries to take her away from Sandy, who is accused of the murder of the game warden, who really was shot accidentally by the assistant game warden. All ends well and the lovers are united. The scenic beauties of Scotland are excellent. "How the Squire Was Captured" is a charming comedy full of laughable situations. "Bumtious Takes up Automobiling," the latest and funniest adventures of our stout friend Jones. You simply must not miss this picture. Some very effective trick work is used to add to the trouble and the automobile does things that mortal man could hardly conceive.

How Can a Cloth Be Rainproof Yet Porous?

If you examine a single fibre of wool through a microscope, you will find a small passage or canal through the interior. When the cloth is rained upon this canal, in its normal state, immediately fills with water, and the woollen material is said to be in a soaked condition. Now, by the secret English process by which our cloths are made rainproof, each canal in each fibre of wool is filled up with an insoluble substance, thus destroying the hygroscopic quality, or, in other words, the power of the fibre to absorb water.

Add to this the apparent opacity of the material obtained by the texture being tightly woven, and you have the perfection of a rainproof yet porous cloth, which will resist hours of continuous rain.

YOU ARE INVITED TO CALL AND EXAMINE OUR RAINCOATS.

FIT-REFORM

Allen & Co.
1204 Government Street
VICTORIA, B. C.

Exclusive Styles
Correctly Priced
AND
Correctly Shown
AT
The Hat Shop
705 Yates St., Next to Merchants' Bank.

OCTOBER MANSION
COR. FORT AND COOK STREETS
FOR RENT UNFURNISHED HOUSEKEEPING APARTMENTS
CONSISTING OF
Two, Three and Four Rooms.
With bathrooms, steam heat, gas ranges, telephones, hot and cold water, electric light and janitor services. Apply in basement.

LOGGERS' SUPPLIES

We carry a very complete stock of

The RIGHT KIND

Blocks, Chokers, Grabs, Wire Ropes, Chain, Etc.

WE INVITE INSPECTION

E. B. Marvin & Co.

The Shipchandlers - 1206 Wharf Street

IT IS NO MORE A QUESTION

Where To Buy Your Groceries When You Have Once Bought AT THIS STORE

Crosse & Blackwell's Jamaica Honey, per jar	35c
Crosse & Blackwell's Narbonne Honey, per jar	40c
New Zealand Honey, per tin	45c
Bishop's Honey, per jar	40c
Wild Rose Honey, per jar	35c
Local Honey, per jar	25c
Cherries in Mareschino, per bottle, 35c and	65c
Libby's Figs, in Syrup, per bottle	60c
Crosse & Blackwell's Calf's Foot Wine Jellies, per jar	35c
Noel's Preserved Ginger, per globe, 60c and	$1.00
Noel's Preserved Fruits, assorted, per globe, 60c and	$1.00
Cowan's Maple Butter, per box	35c

H. O. KIRKHAM, GROCER

Corner Fort and Douglas Streets Phone 178

Mail Orders Receive Careful and Prompt Attention

THE **MIKADO BAZAAR**

Japanese Fancy Goods

Special sale for Bamboo Blind. 8x8, $1.25, and 6x7 75c.

1404 Gov't St. Cor. Johnson

Pleasing Gifts

There's always something suitable and appropriate in silver. In buying, look for the trade mark

1847 ROGERS BROS.

The name covers a line of knives, forks, spoons, etc. famous for beauty and wear. "Silver Plate that Wears" Best tea sets, dishes, waiters, etc., are stamped

MERIDEN BRITA CO.

SOLD BY LEADING DEALERS

JAS. LEIGH & SONS

Lumber	Wholesale and Retail
Mills	Lumber
Foot of	Lath
Turner Street	Shingles
Victoria, B.C.	Bill Stuff

and manufacturers of all kinds of Sash, Factory and Planing Mill Goods.

Latest Importations From China

Ladies' and Gents' silk underwear, soft, warm, neat and light; gents pyjamas in beautiful striped silk. The newest styles of beautiful embroidered silk kimonas. Nothing more beautiful. The loveliest silk embroidered doylies ever shown.

QUONG MAN FUNG & CO.

P. O. Box 93. 1715 Government St.

VICTORIA FUEL COMPANY.

COAL COAL

Victoria Fuel Co.

622 Trounce Ave. Phone 1377

VICTORIA FUEL COMPANY

Delicious Fresh Chocolates

Cadbury's, Lowney's and Webb's

All the favorite flavors

A Fresh Supply of Those Dainty

Holders and Candles for Birthday Cakes

Cailler's Milk Chocolate

CLAY'S

Bakers and Confectioners

Commencing Thursday, Oct. 6

We deliver milk daily in bottles in Victoria West and Esquimalt districts.

Victoria Creamery and Milk Supply Co., Limited

Telephone 1344.

Opportunities

Sooke District—Several parcels of 100 acres, with good timber, close to Harbour, from, per acre $12.00

Saanich Arm—50 acres, large waterfront, about 15 miles from city, per acre $150

Fort Street—Opposite Oak Bay Junction, fifty foot lot, good location for store, only ..... $2,000 Easy terms.

Linden Ave., near Richardson St., fine large lot, only $1,900

Cook Street, opposite Beacon Hill Park, large lot, ... $1,600

Bagshawe & Co.

1112 Broad Street.

Some Pianos Have Many Good Features

Most Pianos Have Some Good Features

Gourlay Pianos Have all the good features known to modern musical science

The Bleasdale Piano Co.

340 Yates Street.

Brass Ornaments

For the den or shelving—all New Goods

Lee Dye & Co.

NEWS OF THE CITY

The Last Shearwater Concert.

The concert given by H. M. S. Shearwater, will take place this evening in the Masonic Hall, Esquimalt, commencing at 8 p. m. sharp.

Campbellton Relief Clothing.

All who can contribute clothing to the Campbellton relief are requested to send them to the Council Chamber, City Hall by police court entrance not later than 6 p. m. today.

Philanthropic Work

The Ladies' Guild of the Metropolitan Methodist Church will meet this afternoon at the residence of Mrs. J. B. McCallum, 1368 Pandora avenue. As plans are to be arranged for an active winter's work a full attendance of members is expected.

Work at Jordan River

Unusually wet weather has delayed work on the Jordan River power plant of the B. C. Electric Railway company during the past few days. A further delay has been occasioned by the non-delivery of pipes en route from England. Nine hundred men are at present engaged on the work, and it is expected that power from the Jordan river will be supplied in the city early next spring.

Ladies' Aid Meeting.

The monthly meeting of the Ladies' Aid society was held in St. Paul's church, Victoria West, on Wednesday afternoon. There was a good attendance and among other business, the anniversary social and concert was arranged to be held in the church on Tuesday evening, Oct. 25th. A fine programme of songs and speeches by several of the city clergymen will be given. Refreshments will be served by the Ladies' Aid at the close.

More Dwellings.

The demand for building permits for proposed dwellings continues. Yesterday permits were issued by the building inspector to H. Maloney for a dwelling to be erected on Vancouver street, to cost $1,800; to Alfred Annan, dwelling on John street to cost $1,925; to John Jardine, dwelling on Toront streeto to cost $1,100; to R. N. Brown, dwelling on Michigan street to cost $1,800; to J. W. Phillips, dwelling on Simcoe street to cost $1,950.

New Lodge of Good Templars.

A new lodge of the International Order of Good Templars (the largest temperance organization in the world) will be formed tonight in the schoolroom of the Church of our Lord, Blanchard street, behind the Empress hotel. Rev. C. M. Tait, Grand Chief Templar of British Columbia, will initiate the lodge at 8 p. m. Those who desire to join (either male or female) as well as visiting members of the order, are asked to assemble not later than 7:45 p. m.

Fine Type of Settlers.

Two Scotsmen, the forerunners of fifty others, of the finest type to be found in the Old Land, reached Victoria on Wednesday, and, willing to turn their hands to the first openings that offered, they left yesterday for Jordan river to work on the power plant of the B. C. Electric Railway company. The men whose names are Messrs. J. Taylor and D. Lennie, came from Scotland with the highest recommendations, and the plaints of their friends unwilling to lose such a fine type of manhood from the country. They report a number of others are following them, and state that Vancouver Island is becoming widely known in Scotland.

St. Andrew's Young People.

On Tuesday evening the Young People's society of St. Andrew's Presbyterian church opened their season with a well attended banquet, there being between ninety and one hundred present. The programme was made up of speeches from different members of the society, from the ten representatives sent from the different Young People's societies throughout the city, and the musical selections were as follows: Piano solo, Miss Russell; solo, Miss Beek; solo with violin obligatto, Mr. Ullman and Mr. Longfield. Many were the kind greetings conveyed by the different sister societies and the whole evening was much enjoyed.

Purity Workers' Demonstration.

Great interest is being taken by all classes of citizens in the great meeting that has been projected for Saturday afternoon, in connection with the visit of the Purity Federation workers. The meeting which will be held in the Metropolitan Methodist church, begins with an organ recital by Mr. Parsons at 2:30 p. m. At 3 o'clock Mayor Morley will take the chair and introduce the delegation which is one of the largest and most influential that ever crossed the continent on such a mission. Invitations have been sent out to the ministers of all denominations, to the members of the city council, the various fraternal and labor societies and also to all religious and social workers in the city.

Writing up Canada.

Representing the London Daily News, for which paper he is writing a series of articles, as well as a book of immigration interest to stimulate more people to come out to Canada, Mr. Arthur E. Copping is at present in British Columbia and will reach here today. His work on immigration is being written for the well known London publishers, Messrs Hodder & Stoughton. Included in the sphere of his activities while visiting Canada is the compilation of a book of general interest for tourists. He is accompanied by his brother, a well known artist, who is doing color sketches for the books which Mr. Copping will write. It is understood that during his stay on Vancouver Island, he will make special efforts to collect all possible information about its resources and possibilities as well as a number of striking views with which to illustrate his books.

THE WEATHER

Meteorological office, Victoria, B. C., at 8 p. m., October 6, 1910:

SYNOPSIS.

A low area is central in Alberta and the pressure is moderately high on the American coast. Rainfall has been general from Prince Rupert southward to Oregon and temperatures have been higher especially in the Pacific states where 90 was reached at Red Bluff and 84 at San Francisco. In the Prairie provinces the weather has been fair and cloudy with moderate temperatures.

TEMPERATURE.

	Min.	Max.
Victoria	51	60
Vancouver	41	61
New Westminster	50	60
Kamloops	50	72
Barkerville	44	..
Prince Rupert	44	..
Atlin	30	44
Calgary, Alta.	38	68
Winnipeg, Man.	28	..
Portland, Ore.	54	70
San Francisco, Cal.	58	84

FORECASTS.

For 24 hours from 5 a. m. (Pacific Time) Friday:

Victoria and Vicinity: Moderate to fresh westerly winds, partly cloudy and mild with showers tonight or Saturday.

Lower Mainland: Light to moderate winds, chiefly cloudy and mild with showers.

THURSDAY.

Highest	60
Lowest	51
Mean	55

Rain .28 inch; sunshine, 2 hours, 42 minutes.

Board of Trade Affairs.

A meeting of the council of the board of trade will be held on Tuesday next, at 10:30 a. m. to make arrangements for the quarterly meeting of the board scheduled to take place on Friday, the 14th. inst. Members of the board who have any special business to bring before the general meeting are asked to communicate it at once to the secretary.

Had Knee Dislocated.

The fourteen-year-old son of Mr. E. B. Paul, city superintendent of schools, suffered the dislocation of his right knee on Thursday afternoon while he was engaged in playing football on the High School campus. The young lad was taken over to the Yates street fire hall, where one of the men who has had some experience in dealing with such cases, stretched him out and forced the limb back into its natural position. The boy is now confined to his home, but is progressing as favorably as could be expected and will be back at school in a week or ten days.

ASSISTANT SOLICITOR

Public Prosecutor Harrison May be Appointed Assistant to City Solicitor McDiarmid

An important change in the city's legal department is rumored. It is stated that Mr. Harrison, who has been acting as city police court prosecutor for the past eight months will be appointed assistant city solicitor.

Owing to the great amount of work thrown upon the shoulders of City Solicitor McDiarmid and the added fact that the Attorney General's Department does not see fit to appoint council for the city in certiorari proceedings, which has been done in the past, this work will have to be undertaken by the city. The question of the appointment of Mr. Harrison to the position of assistant solicitor will probably be brought before the council at an early date.

OCTOBER MEANS OPALS

For You or Your Friends if You Were Born in October

It is a stone of Hope. It is a gentle reminder to always look on the bright side of things—to hope for the best.

"October's child is born of Woe
And all life's darkness she must know;
But lay an Opal on her breast
And Hope will lull the woe to rest."

You'll find Opals here that down woes and troubles in their wondrous beauty; and the prices are low. Come in and let us show you the Opals and Prices.

W. H. WILKERSON

The Jeweler

915 Government Street

Tel. 1606

Miss A. Muriset

PIANIST

Will resume teaching Sept. 12th, at the Studio

428 Menzies St., James Bay

Terms Reasonable.

An excellent Hose for ladies is our Fine Black Wool Cashmere Hose with seamless feet. Special value 25c a pair. Robinson's Cash Store, 642 Yates St.

—FURS—

Our stock of furs this fall is larger and better than ever before, and our system of buying and selling for cash enables us to give the very best values

Not the following:

Mink Marmot Stoles from $3.25 to $25.00
Muffs to match from $6.50 to $10
Thibet Collars from $4.75 to $8.50
Thibet Muffs, each at $4.50 and $6.00
Children's Fur Sets from $2.25 to $6.00
Bearskin Coats, from $2.25 to $3.75
Bearskin Rugs at each $1.50, $1.75, and $2.00

G. A. Richardson & Co.

Victoria House 636 Yates St.

You Get What You Want For the Office, When You Want It, By Calling Up 730

Baxter & Johnson

COMPANY, LTD.

721 Yates St. Phone 730

Port Mann

The Pacific Coast Terminus of the Canadian Northern Railway.

I can offer Acreage and Lots adjoining this Townsite

For prices and terms apply to

ERNEST BRAMMER

Tel. 2095

Office:

103 Pemberton Block

WE CAN NOW SUPPLY THE

HOPPER for the **Dry Hopper Food**

The Best Success in Chicken Ranching is attained by feeding our Dry Hopper Food and Scratch Foods. Try and be convinced.

Bannerman & Horne

Broad and Johnson

Phone 487

The sailing nights of the Grand Trunk Pacific steamships for Vancouver and North, are now Sundays and Thursdays at midnight.

Gentlemen's Gold Watches

We place our greatest reliance on our Special Movement, which is made to our order in Switzerland. Not high-priced, but the very highest grade that can be purchased at its price.

In Solid Gold From $65 to $100

REDFERN & SONS

Watchmakers and Jewelers,

1009 Government Street, Victoria, B. C.

BARGAIN

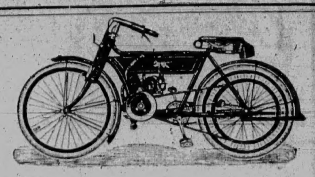

Wolfe Motorcycle

In splendid running order, complete, with lamp and generator.

PRICE ONLY $125

THOS. PLIMLEY

Opposite Spencer's — Garage: 727 Johnson Street

P.S.—English and Canadian Bicycles $35.00

Agents for Oliver Typewriters

Y. M. C. A.

Temporary Quarters, 1209 Blanchard St.

NEXT TO NEW BUILDING UNDER CONSTRUCTION

Reading and Game Rooms—Hot and Cold Shower Baths—Men's and Boy's Summer Camps—Summer Membership 50c per month

The MOORE-WHITTINGTON LUMBER CO., LTD., PLEASANT STREET

Manufacturers and dealers in rough and dressed lumber, shingles, lath, sash, doors, mouldings, mantels, turnings, garden swings, etc. Branch Office and Factory 865 Yates street. If you require lumber in large or small quantities we shall be pleased to supply it.

For Lumber, Sash, Doors, and all Kinds of Building Material, go to

The Taylor Mill Co.

Limited Liability.

Mill, Office and Yards: 2116 Government St., P. O. Box 828. Telephone 564

YOUR PHOTO By **GIBSON** IS ALWAYS ATTRACTIVE

Studio: Corner Yates and Broad Sts.

Phone 2040

FOOTBALLS

From $1.50 to $4.75

Best selection from English stock and all guaranteed against defects

Extra Bladders Always on Hand

Harris & Smith

Phone 1183 1220 Broad St.

Our Show Cards And Signs ARE ALWAYS ATTRACTIVE

We Guarantee Good Work

C. H. Tite & Co.

Lee Block, Johnson Street

Phone 2050

S. P. C. A. cases of cruelty phone Inspector Russell, No. 1921.

Smoke has no effect upon Malthoid Roofing

Sulphur fumes around smelting plants, eat up a metal roof in short order, and very few other materials can withstand the attack. Malthoid Roofing does the business. Engineers and owners of property in districts affected by these fumes will save money by looking carefully into the merits of Malthoid. Write for special booklet.

R. ANGUS

Agent Wharf St., Victoria

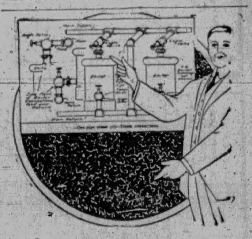

We are always pleased to explain the advantages of a job of

Hot Water or Steam Heating

We are particularly proud of our work in this line and shall be glad to show you if you are interested.

The COLBERT Plumbing & Heating Co., Ltd.

755 Broughton St. Phone 552

City Livery Board and Sale Stables

725 JOHNSON STREET

The most modern, sanitary, best-lighted and perfectly ventilated stable in the city—free from draughts.

Owing to these conditions we have no cases of Influenza, Pneumonia or other sickness, which is now very prevalent.

High-class Livery and Saddle Horses.

Special attention to boarders. Rates, $20 per month.

OPEN ALL NIGHT

Office of C. R. RICHARDS, Veterinarian

Bayley Rubber Works

720 VIEW

HIGH GRADE VULCANIZING

Automobile tire repairs of all descriptions. Agents for the celebrated Morgan & Wright Nobby tread tires.

Phone 2440.

Open 8 a.m. to 10 p.m.

Dressing Gowns and Jackets

For Winter Wear. Beautifully Padded and Embroidered

Up From **$3.25** Up From

Oriental Importing Coy.

510 Cormorant St. Opposite E. & N. Depot.

Gasoline Engines Windmills, Pumps Ellwood Farm and Lawn Fence U. S. Cream Separators

The Hickman Tye Hardware Co. Ld.

Victoria, B. C., Agents.

544-546 YATES STREET.

P.O. Drawer, 613. Phone 59.

FRESH EGGS FRESH EGGS

You can get them from your poultry if you will try a package of our Egg Producer for 50 cents; brings the early pullets into the laying line and braces up the old hens just the same as you may take a tonic and for larger flocks we have it in pails at $2.00.

SYLVESTER POULTRY SUPPLY HOUSE.

Telephone 413 709 Yates Street.

A FEW HIGH GRADE

PIANOS

Used Only a Few Months, Now Offered

At Very Low Prices

MASON & RISCH PIANO—used only two months. Good as new. Now offered for $390

MASON & RISCH PIANO—taken in exchange for Pianola Piano. This instrument, in splendid condition. Now offered for $325

MASON & RISCH CLASSIC PIANO—used only 12 months. A handsome instrument, with bright, clear, full tone. Now offered for $300

LARGE KARN PIANO—taken in exchange for Pianola Piano. This instrument looks perfectly new, and is the best instrument made by the Karn Piano Co. Now offered for $390

SECOND-HAND MASON & RISCH PIANO. Large size in dark case. Contains the patent brass Agraffe Bridge. Now offered for $200

Terms for payment arranged to suit the purchaser

Hicks & Lovick Piano Co., Limited

809 Government Street Victoria, B.C.

Opposite Post Office

ROYAL BANK OF CANADA

Incorporated 1869

Capital Paid Up	$ 5,000,000.00
Reserve	$ 5,700,000.00
Total Assets	$70,000,000.00

A General Banking Business Transacted

F. SHUTE - - MANAGER VICTORIA BRANCH

New Premises Are Being Erected in Government Street For This Bank

VICTORIA WEST BRANCH

Corner Catherine Street and Esquimalt Road

SAVINGS BANK ACCOUNTS A SPECIALTY

A. C. FUTCHER, Manager.

The Colonist Has All the News.

NEWS OF THE CITY

Will Hold Social

Court Cariboo 743 of the Independent Order of Foresters will hold a social next Monday evening in the Lodge rooms at 8 p. m. to which all Foresters and their friends are cordially invited.

Thanksgiving Day Proclaimed

The proclamation of Monday the 31st instant, as "a day of general Thanksgiving to Almighty God for the bountiful harvest and all other blessings with which Canada has this year been favored," appears in this week's issue of the British Columbia Gazette.

An Excellent Concert

The Ladies' Musical Club is to be congratulated upon the very excellent concert with which it opened the season of 1910-11 in the Institute hall last night. The several numbers were admirably rendered and the audience, which filled the hall to its full capacity testified its approval by frequent encores.

Dominion Bank to Move.

As soon as a few alterations have been made and the members of the Royal Bank take up their new quarters in Government street, the Dominion Bank will move its premises from the corner of Fort and Broad to the present Royal Bank quarters. It is possible that changes will not be affected until almost the first of November.

Seek Land for Park.

President Prentice of the Central Park Improvement Association, and Mr. Findlay, the secretary, have been delegated to visit the Capital this week and interest the government in a project to preserve for public park purposes a large tract of suitable land at the "halfway settlement," between Vancouver and New Westminster.

Mothers' Service at Temple Emanuel

This evening Rabbi Joseph Zeisler will hold a Mothers' Service at Temple Emanuel, corner of Pandora and Blanchard streets, and will preach on the subject "How to live in the camp," Deut. XXIII-10. Mothers ought not to miss this. Members and their families and friends are requested to be on time. Services begin at 7.30 sharp. Seats free to everybody.

Denies Reported Sale

Mr. J. E. Corlett, managing director of the Moresby Island Lumber company at Seattle, has denied the recent report that the holdings of his company on Moresby Island have been sold. Mr. Corlett stated in a communication received here yesterday that he knew nothing whatever as to what these reported purchasers of coal lands are doing on the island, but could deny all reports to the effect that they had purchased lands from his firm.

Long Ride Overland.

David Power, representing F. G. Prior & Co., Ltd., of this city, arrived at Fort George last Wednesday evening, having ridden there from Hazelton, a distance of upwards of three hundred miles, which was negotiated in eighteen days, with one horse. While at Hazelton Mr. Power installed a temporary waterworks system, the pump being operated by a gasoline engine. Mr. Power has just returned to the Capital.

Yates Street?

Business men of Yates street, quartered between Blanchard and Douglas streets, have had a long standing grievance in the condition of that portion of the city's leading cross thoroughfare, which at the present time looks worse than a dumping ground for old boxes and rocks. Saying nothing of the mud, the street must present an exceedingly favorable impression to the visitors in the city who are daily taken across in tally-hos and hotel vehicles.

Friendly Help Association.

The Friendly Help association acknowledge with thanks, cash from the Provincial government, the city, Mrs. Mackintosh, Miss Murray, Sooke, Mrs. MacRae, R. F. Taylor, Esq., A Friend, Mrs. Vincent, Anonymous, Edwin Johnson, Esq., Mrs. C. F. Todd, Christ Church Poor Fund, Mr. E. Crow-Baker, Mrs. J. G. Brown and Mrs. H. G. Barnard. Mrs. Beaven collected by card $1.00 and Miss M. R. Lawson, $1.35. Clothing was received at the rooms from Mrs. John Irving, Mrs. Gibbert Cook and Miss Spain. Mr. Camsusa, Fisgaurd street, kindly sent pears to several families.

The Police Court

John Norton, alias Cooper, and Harry Watson, alias Harra, who were charged with passing forged cheques at the Queens and Victoria hotels were brought before Magistrate Jay in the police court yesterday morning and the case was remanded in order to allow of Capt. Rogers of the steamer Ophir, whose name was signed to the cheques being brought from the mainland to give evidence. William Robertson, who was charged with drunkenness was fined $3. He made a statement that he had in his possession at the time of his arrest ten dollars more than the amount returned to him. Chief Langley will make enquiry into the charge.

To Propose Anti-Toxin Plant.

At the conference in Ottawa next week, under the auspices of the Dominion Conservation Commission, and at which British Columbia is represented by Dr. C. J. Fagan of the Public Health Department, the chief topics listed for discussion are the necessity for a Pure Foods Law for Canada, action by the Dominion government towards the prevention of the spread of tuberculosis, and the manufacture of vaccine and anti-toxin in Canada only under governmental supervision. British Columbia at present, purchases diphtheria anti-toxin in the United States and distributes it at cost from sub-stations here, in Vancouver, and at Revelstoke, Nelson and Nanaimo. It is Dr. Fagan's intention to urge that there should be a central manufacturing station established in Canada, with distribution at cost to all centres of population in the Dominion. This is the first conference of the kind that has been held in Canada, but it is the intention to make it an annual affair, at which recommendations on all matters of public health will be adopted for presentation, to either the Dominion or Provincial authorities.

Acknowledges Donations

The manager of the Home for Aged and Infirm acknowledges with thanks the following donations for the month of September: Mrs. L. J. Quagliotti, San Francisco papers; Mrs. H. K. Prior, Seattle papers; Mrs. Peter Wilson, Los Angeles, Los Angeles papers; Mrs. P. S. Lampman, underclothing and hats; Mrs. J. K. Rebbeck, clothing and boots; Mr. H. Maynard, 2 doz. beer; Mr. W. Fernie, apples and plums; Mr. N. Shakespeare, reading matter; Mr. G. Sangster, passes to exhibition; Cobble Hill Agricultural association, fruit and vegetables; Standard Stationery Co., magazines and periodicals; Hibben & Co., newspapers and magazines; Colonist and Times, 2 copies daily; B. C. Mining Exchange and Western Clarion.

CLEAN OUT DISTRICT

Police Commission Place Ban on Restricted Section—Must Close on October 31st

After October 31 the restricted district will be no more. The flat of the police commission has gone forth to the effect that all landlords of the houses in the local underworld, shall, on pain of prosecution under the provisions of the Criminal Code, see to it that their premises are not further used as disorderly houses and the various occupants of the places will receive similar warning. In fact the order of the commission was communicated to the denizens of the restricted district last night when police officers personally visited the premises and conveyed the warning.

Just what moved the commission to take this step is not certain. None of the members were willing to talk for publication last night and beyond admitting that the order had been issued declined to say anything further. The action is said, however, to have been the result of the recent meeting between representatives of the Voters' League and the police commission when the former pointed out that under the law the commission was practically harboring a large number of criminals. This meeting was secret and just what actually transpired is not known, but yesterday's decision by the commission is the direct outcome of that session.

There is, it is said, no intention of proceeding against the owners, lessees or occupants at present. Criminal prosecutions will be taken only if the order is not obeyed on the date set, October 31.

ELECTRICAL WIRING

Status of Present Inspector Will be Changed and Duties Extended

Following the suggestion made last year a bylaw will be immediately prepared placing the inspector of electrical wiring, J. A. Daly, on the permanent salary list of the city and making him subordinate to City Electrician Hutchinson. At present Mr. Daly is engaged inspecting the wiring of the new structures for which he receives a fee which is his remuneration for this work. The city pays him on no fixed salary. His duties do not extend to inspecting the wiring of old buildings and accordingly there is no system whereby such wiring is regularly inspected to guard against fire. It is felt that if Mr. Daly were placed upon a regular salary and his duties extended not only to inspecting wiring in new buildings, but also to a regular supervision of that in other structures, the protection against fire will be materially increased.

At a meeting of the electrical light committee of the city council held last evening the above decision was arrived at and in addition the question of the adoption of some more stringent rules in regard to electrical wiring discussed. The rules of the National Underwriters' association pertaining to electrical wiring were considered somewhat too strict in some particulars by the city electrician and he and the city solicitor were deputed to consider the matter and if any charges were desirable to make the rules confirm to local conditions and report back to the committee.

The location for some 30 street lights were decided upon.

EXPERIMENTAL PLANT

New Magnetic Apparatus for Heating Oils Installed at Ottawa.

Publicity is given in the current issue of the Gazette to the appended interesting announcement in respect to the national experimental testing plant, concerning which anyone desiring specific information is invited to address the director, Eugene Haanel, Ph.D., at the department of mines, Ottawa.

"The mines branch of the department of mines is installing an experimental testing plant in Ottawa for the concentration of magnetic ores. When completed, the plant will consist of a standard Grondal concentrating unit, comprising an ore-crusher, ball-mill, and two Grondal magnetic separators operating in tandem; the capacity of the plant being from two to four tons of crude ore per hour. The plant is being installed for the purpose of testing low-grade magnetic iron ores and sands, with the view of proving their amenability to concentration by the Grondal wet system. Tests will be carried through for the determination of the following points:

"Extent of crushing required to raise the iron content of the crude to 65-70 per cent in the concentrate.

"Extent of crushing required to depress sulphur, phosphorus, or titanium contents to percentages acceptable to furnacemen.

"Number of tons of crude that are required to produce one ton of concentrate.

"Power consumed per ton of crude ore concentrated.

"Cubic feet of water used per ton of crude ore concentrated.

"It is expected that the plant will be ready for operation about the first week in November, 1910. Tests will be made free of charge on Canadian ores, but it is required that shipments shall be delivered, carriage paid, at the testing plant at Ottawa. Shipments of ore for testing purposes should not be less than five nor more than twenty tons; and it is particularly requested that shipments be made in bags containing not more than 100 pounds of ore, to facilitate handling."

AT THE CITY HOTELS

At the King Edward—

Anna T. Stewart, Vancouver; Herbert E. Wilson, Tacoma; F. E. Parsons, Seattle; J. B. Locke, J. Harris, Vancouver; A. C. Delpach, Seattle; Fred E. Turner, Vancouver; A. C. Eddy, New Westminster; F. C. Lloyd, R. Z. Chandler, Vancouver; A. H. Daniels, Cowichan; Geo. F. Haight, Vancouver; J. F. Burke, Alberni; Wm. F. DeVoe, B. V. Colchester, T. F. Locke, Vancouver; Dr. L. T. Seevey, Pt. Townsend; Leonard H. Leigh, Vancouver; W. S. Murra, Stewart; W. E. Innes, Saskatoon; Walter Owen, Atlin; W. S. Bryant, Seattle; R. A. Ogilvie, Geo. A. Gordon, A. M. Bell, E. Fisher, D. C. McDonald, A. R. Stevens, Vancouver; D. McKay Bemis, Toronto; Capt. McLeod, Mrs. McLeod, Sydney, N. S. W.; E. Seater, Sidney; Mr. and Mrs. W. J. Cameron, N. Vancouver.

At the Driard—

M. W. Weistaff, Cleveland; W. C. Banham, Toledo; Frank H. Post, San Francisco; J. C. Eaton and wife, Chicago; E. Dawson, Nanton, Alta.; W. McCall, Vancouver; A. J. Robertson, N. Vancouver; Geo. S. Alt, Vancouver; A. E. Frobisher, London, Eng.; J. S. Cox, Toronto; E. S. Wadsworth, P. J. Pearsen and wife, Montreal; H. E. Harrison, W. R. Angus, Vancouver; A. H. Pepall, Toronto; W. R. Whitehead, Wolf Creek, Alta.; S. G. Best, J. C. Quigg, Toronto; J. W. Peppett, North Sydney; S. E. Tuckett, S. Garnham, J. B. Tripp, H. McIntosh, Vancouver; G. E. Mayhew, Vancouver; F. H. Shepherd, Nanaimo; M. Raines, W. J. Bartley, W. H. Tackett, S. J. McLeod, George Strachan, L. L. Ponsford, W. F. Burns, D. Richie, Geo. E. Gilroy, F. Crowther, Vancouver.

At the Dominion—

F. C. Dean, Seattle; N. F. Manton, New York; O. C. Woody, St. Louis; Joseph La Tuille, Atlanta; R. H. Smith and wife, Nelson; R. H. Ellis and wife, Seattle; Mrs. J. W. Campbell, Vancouver; W. E. Strickland, Calgary; John Studholme, F. Taylor, Vancouver; J. Hunt and wife, Lillooet, B. C.; J. C. Murray, Trout Lake; L. D. Cheney, H. J. Estabrook, Vancouver; James Chapman, Vancouver; H. Benington, Calgary; W. T. Stackhouse, New York; G. H. Greer, Vancouver; T. H. E. Rowe, New Westminster; R. R. Evans, J. D. Smith, Revelstoke; J. C. Dill, Vancouver; M. R. Deck, Seattle; Miss C. McCue, Vancouver; H. P. Kennedy and wife, Winnipeg; J. Mahon, Vancouver; W. D. Asbudley, Kelowna, B. C.; M. Cochrane, Calgary; T. Luneley, M. Luneley, Ottawa; A. Lang, Wm. Morrow, Vancouver; J. Sappenon, Sappenon; F. C. Hill, Kelowna; W. H. Seifert, Portland.

At the Brunswick—

J. Nicholson, Seattle; T. Nell, B. Carley, Vancouver; R. Horth, N. Saanich; M. Foot and wife, Quesnel; Mrs. Foot and Miss Foot, Sidney; A. R. Tooker, San Francisco; C. E. Bedds, Ganges; Mrs. H. Hamilton Rogers, W. Stanford, Ganges; C. E. Murray, Thetis Island; G. G. Taylor, Saturna Island.

At the Balmoral—

J. Walcott and wife, Ganges.

OBITUARY NOTICES

McGuillan.

The death occurred at the Royal Jubilee hospital last evening of Mr. Arthur McGuillan, aged 41 years. The remains have been removed to the Hanna chapel, pending funeral arrangements, which will be announced later.

Findley.

The funeral of the late Hugh Findley, who passed away on Wednesday at the family residence, will take place this afternoon at 2:30 o'clock from the house, 2502 Rock Bay avenue. The Rev. Dr. Campbell will officiate at both the residence and at the graveside. Interment will be made in Ross Bay cemetery.

McDonald.

Interment of the remains of the late Mr. McDonald who passed away on Sunday last, at his late residence in Spring Ridge, will be made this morning. The funeral will take place at 10:30 o'clock from the parlors of the B. C. Funeral Furnishing company, Government street, where services will be conducted. Interment will be made in Ross Bay cemetery.

Miller.

After having been ill but a short time, Mrs. Joseph Miller, of 557 David street, passed away last night at the age of 65 years. She was a native of Cheshire, Eng. She leaves, besides a husband, three sons, J. W., George and Frank, business men of the city, to mourn her death. The funeral arrangements will be made later.

Jamieson.

Mrs. Alice Jamieson, aged 21 years, wife of Mr. George Jamieson, of Collinson street, died at St. Joseph's hospital yesterday morning. The late young lady was a native of the State of Washington. The remains have been removed to the Victoria Undertaking parlors pending funeral arrangements, which will be announced at a later date.

Mycock.

Mr. and Mrs. A. J. Mycock, of Saanich, mourn the loss of their 7-year-old daughter, Bernice Ester, who suddenly died after but a single day's illness. The parents were unaware of the serious condition the child was in and had not called medical aid. The coroner has been notified. The funeral will take place from the home of Mr. Henry Mycock, Grand View Farm, Royal Oak, at 2 o'clock, Sunday afternoon. Interment will be made in the Cedar Hill cemetery.

Huxtable.

Mrs. W. H. Huxtable, one of Victoria's pioneer residents, having come from Manchester, Eng., her native city, as a passenger by the ship Robert W. Low, to this city in 1862, passed away last evening at the family residence, on Moss street. She was 74 years of age and had been ailing for some time. Besides her husband, Mr. W. Huxtable, three sons, Robert, James and Alfred, and one daughter, Miss Agnes Huxtable, are left to mourn her loss. All are residents in this city. She also leaves a sister, Mrs. W. C. Robinson, living in Victoria, and a brother, Mr. Robert Turner, of Oldham, Eng. The funeral arrangements will be announced later.

Mrs. McDonald of Chilliwack, a lady now in her eighty-first year, last week took her first ride in a railway car. She had waited to enjoy this pleasure until the railway came to Chilliwack.

Mr. E. Henderson of Victoria has been among the leading prize winners with his blooded stock at the New Westminster Exhibition.

Mr. Kenneth Gillespie bagged a large black bear at Cowichan lake a few days ago with a 22 rifle.

"Pheu---It's Cold"

Isn't this often remarked in the household these damp, chilly fall mornings? Why not keep warm and comfortable with one of our excellent

COAL HEATING STOVES

One splendid line we would like to show you has plain nickel rail top and bottom—absolutely unrivalled for good, economical heating.

PRICES: $14.00, $12.00 and $9.00

Drake Hardware Co.

608 Yates Street Corner Government Street

Interesting reading IF YOU ARE INTERESTED IN GROCERY PRICES.

Copas & Young

ARE THE LOWEST POSSIBLE. QUALITY THE BEST

—KEEP POSTED—

CLEANED CURRANTS— Three pounds for	25c
SEEDED RAISINS—Victoria Cross Brand. Large 16-ounce packet, 10¢, or 6 packets for	55c
ENGLISH MIXED PEEL— Per pound	15c
SHELLED ALMONDS OR WALNUTS— Per pound	40c
ANTI-COMBINE ESSENCES, all flavors, 8-oz. bottle 50¢, 4-oz. bottle 35¢, 2-oz. bottle	20c
INDEPENDENT CREAMERY BUTTER— Three pounds for	$1.00
SUNLIGHT SOAP— Eleven bars for	50c
GOLDEN WEST WASHING POWDER— Large 3-lb. packet	20c
TETLEY'S LOOSE TEA— Four pounds for	$1.00
COLMAN'S MUSTARD— Half-pound tin	25c
JOHNSON'S FLUID BEEF— Large 16-ounce bottle	90c
BROOMS— Each, 65¢ to	25c

Let Us Have Your Orders. We Save You Money.

Copas & Young

THE ANTI-COMBINE GROCERS

Corner Fort and Broad Streets. Phones 94 and 95.

Le Page

OPTOMETRIST and OPTICIAN

124 Govt. St. Cor. Yates.

Telephone 1860

EYE SIGHT SPECIALIST, Victoria, B. C.

Optical Goods.

Expert Work Guaranteed.

Come in and let us explain to you the advantages of Toric lenses.

Accurate Work

Moderate Price

Expert Eye Examination

LEMON GONNASON CO., LTD.

Phone 77 P. O. Box 363

We can supply just what you want in lumber, sash and doors, steamed slash, grain fir and the latest in front doors. Howard's flush doors they are beautiful.

THE CONCERT AT THE INSTITUTE HALL BY

Mr. J. D. A. Tripp

The Eminent Pianist

Was a Pronounced Success

—THE—

Gerhard Heintzman Concert Grand

CANADA'S PREMIER PIANO

Was used by this artiste and proved a musical treat to all who attended this concert.

Fletcher Bros.

1231 Government Street

Phone 855

Headquarters for the Gerhard Heintzman

Launch Engine Repairing

Our modern machinery and expert workmen enables us to promptly attend to all repair work. Our prices are moderate.

Launches and boats stored.

The HINTON ELECTRIC CO., LTD.

Government Street ..... Victoria, B.C.

Children Often Need a laxative—but you cannot be too careful what you give them. Harsh purgatives injure the bowels and pave the way for life-long troubles. The new evacuant in

NA-DRU-CO LAXATIVES

does the work most effectively without irritating the bowels or causing any discomfort. The children like them for they taste like candy. One of the most popular of the NA-DRU-CO preparations. 25c. a box. If your druggist has not yet stocked them, send 25c. and we will mail them. 20
National Drug and Chemical Company of Canada, Limited, . . . Montreal.

Let Us Estimate on Your

WIRING, ELECTRICAL FIXTURES

ETC., ETC.

Only first class material used. Workmanship guaranteed. Prices right.

HAWKINS & HAYWARD

728 YATES ST. PHONE 643.

University School

VICTORIA, B. C.

FOR BOYS FOR BOYS

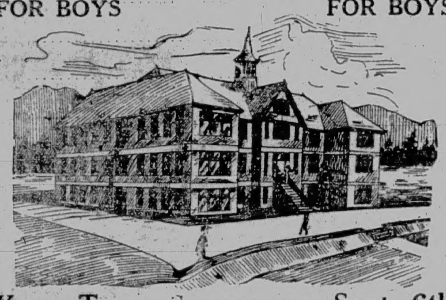

Xmas Term Commences Sept. 6th

At 9:30 a.m.

Fifteen Acres of Playing Fields

in Spacious New Brick Building.
Accommodation for 120 Borders.
Chemical Laboratory: Organized Cadet Corps: Musketry Instruction: Football and Cricket: Gymnasium and Indoor Rifle Range.
RECENT SUCCESSES AT McGILL AND R.M.C.
WARDEN:
Rev. W. W. Bolton, M.A., Cambridge.
PRINCIPALS:
R. V. Harvey, M.A., Camb., J. C. Barnacle, Esq., Lond. Univ., assisted by a resident staff of University Men.
For Prospectus Apply the Bursar.

Corrig College

Beacon Hill Park Victoria, B. C.
Select High-Grade Day and Boarding College for Boys of 8 to 15 years. Refinements of well-appointed gentlemen's home in lovely Beacon Hill Park. Number limited. Outdoor sports. Prepared for Business, Life or Professional or University examinations. Fees inclusive and strictly moderate. A few vacancies at autumn term, September 1st.
Principal, J. W. CHURCH, M.A.

JAMES BAY ACADEMY

A Private High School

Academic Department—Full matriculation in two years. Students prepared for B. C. L. S. and other examinations. Splendid matriculation successes this summer.

Commercial Department—A fully equipped modern Business College in charge of an experienced Commercial Specialist, a Gold Medalist in Gregg shorthand. Text books furnished free to students of this department.

Day and Evening Classes.

Address all inquiries to
The Principal, James Bay Academy,
Phone 2011. 166 Medina St.

ST. MARGARET'S

813 Cook Street, Victoria, B. C.

Principal, Miss Fenwick

Boarding and day school for Girls

RE-OPENS THURSDAY, SEPTEMBER 15

For Prospectus Apply to
Miss I. Fenwick.

McClary's famous Steel Ranges and Heating Stoves at Clarke & Pearson's 1213 Wharf Street, near Johnson Street, Victoria.

Fish for Fine Folk

New Season Salmonbellies, 12½c
New Kippers, lb. 12½c
Smoked Salmon, lb. 20c
Fine Sardines, 2 tins for 25c
Condensed Clams, very delicious, per tin 10c

Telephone orders receive prompt attention.

ERSKINES' GROCERY
Corner Johnson and Quadra Sts.
Phone 106.

Collegiate School

FOR BOYS.

The Laurels, 1249 Rockland Avenue

Visitor:
The Lord Bishop of Columbia.

Supervisor:
The Ven. Archdeacon Scriven, M. A., Oxon.

Head Master:
A. D. Muskett, Esq.

Excellent accommodation for boarders; spacious school buildings, gymnasium; organized cadet corps.

Christmas term begins Sept. 13, 9 a. m.

For prospectus apply the secretary.

HOUSEKEEPERS!

Why worry about carpet cleaning. the Success Vacuum Sweeper will keep your carpets clean with ease and comfort we will clean your carpets cheap or sell you a sweeper. Price $20.00. See Agent
441 Gorge Road, Victoria.

In Woman's Realm

HERE AND THERE

With the opening of the school year many hundreds of the young people of our province have joined the ranks of wage earners. There are in the schools teachers beginning work for the first time, and in all the places of business and industry in our cities boys and girls who have left school are earning their own living. Little thought have most or perhaps any of those who return at the end of the first week or the first month with a cheque that represents riches to them that some day the time may come when they must acknowledge that they are no longer fit for work.

Their minds are full of plans for the future and for the spending of the precious sums, the first they can really call their own. Why should they be troubled with forebodings and anxieties? Bright eyes and bounding steps and happy voices are not too plentiful in this world. Let them for once do as they please and enjoy their new found independence.

But when the money is expended, when perhaps it is realized that the cheque which looked so large to inexperienced eyes cannot do everything that was hoped it may perhaps be possible to make wiser plans for the future.

In Canada we have lived too near to nature in the past to realize the need of making provision in youth and the prime of youth for old age. The great majority of our people, men and women alike, have in past years invested their capital of skill, health and strength as well as money in the land. Success was the rule, and except in rare cases men and women in old age were, though not wealthy, comfortable and independent. Sons and daughters have very rarely been allowed, even if they wished to do so, to prevent the old people from enjoying the fruits of their labors. The old man was always able to find interesting employment even when limbs were tottering and faculties impaired and the busy fingers of the mistress of the home were seldom idle till folded in their last rest.

But times are changing fast. There are now hundreds of thousands of wage earners in our cities who find it hard to support themselves and their families on their earnings. Unless the habit of saving has been formed in youth, these people will find themselves when the time comes to lay aside the tools of their craft without any certain means of income. Of those whether men or women who never marry. The very opportunities of a new country offer temptations to spend all they earn. While in thousands of cases fortunate investments are made failures are no less common. The result is seen already in the need for increasing accommodation in homes for the aged and infirm of both sexes. If our present plan of living up to the margin of our incomes continues it is to be feared that an old age of poverty, one of the saddest of spectacles, will become even more common than it now is.

It was to avert this that the Canadian government instituted the plan of old age annuities. No man or woman who beginning early in life lays aside regularly a small sum and places it in the annuity fund will after the age of sixty be in danger of suffering privation. Should he or she be successful in life, this regular income may be devoted to the help of others less fortunate or used to promote the happiness of loved ones. In case of an early death provision may be made that those depending on the annuitant can withdraw the sum deposited with interest.

The superintendent of Canadian government annuities recently delivered a lecture before the Employers' association of Toronto in which he shows very clearly how a very small investment would secure an income sufficient for the needs of an old man or woman.

He tells us that if a man aged 20 pays into the fund 50 cents a week till he is sixty he will receive for the remainder of his life an annual income of $259.82. This is as much as he would get from an investment of $5,000 at 5 per cent. A woman would have to pay slightly more to ensure her the same income for statisticians tell us that women live longer than men.

Perhaps to the great majority of womankind the chief advantage of this plan is that there is no possibility of withdrawing the money in order to devote it to any other purpose than that for which it is intended. There are in the lives of most of us so many occasions on which we believe it to be necessary to spend all the money we have that it is no small advantage to have placed beyond our reach such a sum as will prevent the possibility of either want or dependence. There is much information given in the lecture which it is not easy to reproduce here. But all this and much more may be obtained by any one who will write for it to the department of annuities at Ottawa. Women wage-earners would do well to look into the scheme. Their salaries are not large but it would be possible for most of them to lay aside enough regularly to purchase an annuity. In the event of marriage it would or should be easy to continue the payments. Where, as in the case of teachers, stenographers and the heads of departments the salaries are more than sufficient for a girl's own expenses larger sums could be deposited and the annuity provided for in a few years.

This is not a plan intended for rich people as the largest annuity is only one of $600 a year. But for most wage earners a much smaller sum than this represents an old age of comfort.

An English physician, Dr. Lyster, has carried on for ten years a very successful plan of dealing with consumptives. He has persuaded his patients and their relatives to isolate the sick in their own gardens. Tents or small wooden buildings are used, which, while rain proof and warm, freely admit light and air. Dr. Lyster claims for his plan that neither the patient nor his or her relatives suffer the pain of parting as would be the case when the sufferer is removed to a distant sanitarium. The cheapness of the plan places it within the reach of all. This doctor says that within his district there has not been a fresh case of tuberculosis within the last two years. If this is the result after ten years of experiment, it justifies the hope that the disease which under its old name of consumption was so much dreaded will be no more than a tradition to the grandchildren of the young men and women of today.

But this result will not be attained without hard and constant effort. The unreasonable dread of contagion, which, when Dr. Lyster began his treatment, was in danger of causing a hardness of heart far more to be feared than any sickness of the body, has almost disappeared. We have learned that if the patient and attendants observe the proper precautions there is little danger of spreading tuberculosis. Doubtless if Dr. Lyster could be certain that a room in a house could be as well filled with air and flooded with sunlight as is the case in a tent, he would not ask even for the removal of the patient from under the home roof.

As long, however, as windows are darkened by shades and curtains and kept closed the greater part of the time this will not be possible. The Anti-Tuberculosis society of Washington has published what it calls a Hygienic Oath, which it would be well if all the world would consent to be bound by. Its members agree, "To observe at all times and in all places the necessity of fresh air; to recognize at all times and in all places the necessity of sunlight; to recognize at all times alcohol as a poison, and its use as conducive to consumption; to recognize the importance of wholesome food; to observe at all times the importance of cleanliness; to recognize at all times the contagiousness of consumption; to regard at all times the spit of the consumptive as the usual and most frightful source of contagion; to refrain at all times from spitting in public places; to preserve this certificate and keep it where it can be seen daily."

In our city there is a danger lest because deaths from tuberculosis are not common, we shall allow the disease to gain a foothold among us. It has already claimed as its victims the darling of many a household and unless more care is observed both in our homes and in our city tuberculosis will spread. In few cities in the world are the conditions more favorable to victory in the fight against this insidious foe—but we must not imagine that there is no need for a struggle

The rain and the wind have come to clean our city. In a few days all impurities will have disappeared from the air and it is not likely that during the winter diseases which have their origin in infected dust will again trouble us.

Is it too much to expect that the health authorities, the doctors and intelligent, wealthy and influential citizens will unite to put the city in a sanitary condition? We hear and will hear much of the harm done by the flies. But, admitting, as we must, the danger from these pests, they are only the carriers of the germs that are bred in uncleanness.

The fact is, we are all too slothful and indifferent to make a thorough investigation of the causes of sickness. We are content to use the milk of whose cleanliness we are not certain. We do not even know, though we might easily find out, whether the city water ought to be boiled before it is used. We use fruit that has been exposed to the street dust. We allow rubbish to accumulate in every vacant spot and decaying matter to remain in our back yards. If this is true of the ordinary citizen, what may be be expected of Orientals and foreigners?

Victoria ought to be the cleanest city in Canada, and its women should not rest till it is made so. The cost, compared with that expended annually for the treatment of preventible diseases would be very small. Nature has done much for us, but as the city grows there is more need for man to come to her aid.

WOMANS' WORK

The committee of ladies who are receiving clothing for the Campbellton sufferers, especially request donors to send in their gifts as early as possible today, so that mailing may be finished before night. The response so far has been generous but many of the ladies feel that it could be wished there were more warm garments for boys and men. Most Eastern women are clever with their needle and even if coats and trousers are shabby or a little worn, they could be made over for the boys who must face the storms on their way to school or to work.

A BRAVE BOY'S DEATH

CHARLTON, Ont., Oct. 5.—A family named Palmateer, living three miles from here on a bush lot, lost a son recently in a tragic manner. A Dane named Solger Scselund had just cleaned an old Swiss army rifle and began pumping the magazine, believing it to be unloaded. Unfortunately a cartridge still remained and was carried into the barrel, where it exploded. Standing opposite was the youngest son of the family, a bright lad of nearly eight. The bullet, an old fashioned one of almost half an inch in diameter, entered the child's abdomen and passed completely through the body. It was three miles to Charlton, over a road ankle deep in mud from the rain of the previous night. But there was a doctor there, and so after hastily bandaging the wound the father lifted the little fellow in his arms and carried him as gently as he could over the muddy miles of colonization road. It was about dusk when he staggered with his burden into Dr. Cooper's surgery. It did not need more than a glance to see that the wound was fatal, and all the doctor could do was to administer stimulants. And here the brave little heart showed of what it was made. 'Are you in pain?' asked the doctor. The little hands were clenched and the teeth set, but he answered, "Not much," and then noticing some blood on the pillow, he said, apologetically, as he looked at the doctor, "I didn't mean to." Dr. Cooper told the father that the child might live an hour, but his wonderful vitality and grit kept him alive for four.

The news soon spread and a crowd of neighbors gathered. They stood with uncovered heads as they looked on the wounded child as he lay on a table in the surgery. Tears trickled down the furrowed faces of strong men as the little fellow asked after his mother and brothers. To his father, he said, "Are you going home tonight, dad?"

"No, child, I will stay with you."

'But where will you sleep, and what will ma do?" He was thinking of others, not of himself.

Mr. Watson, the Homestead Inspector, who was well known to the family, came in and stayed with the little hero to the last.

"Do you know me?" said Mr. Watson.

"Yes, you're Tom—Tom Watson. Is it getting late, it's dark?"

Then as Mr. Watson took the watch from his pocket the little sufferer said, "Let me see it, Tom."

He held it in his hand for a moment, and then handed it back. "I think I'm going to die, Mr. Watson," he said a few minutes later, "my breast feels queer."

With the tears running down his face, Mr. Watson asked: "Can you say a prayer, Harvey?"

"Don't know."

"Will you try if I help you?"

"Sure."

Then as everyone knelt, Mr. Watson, in a quavering voice, began the Lord's Prayer. The little fellow followed as far as Thy Kingdom, and then closing his eyes, he said, "I can't." The prayer ended and the doctor saw that the end now was only a question of minutes. But the little sufferer rallied for a moment. "Tom—Watson," he murmured, and Mr. Watson placed his hand on his head. "Goodnight," and that was the last.

Secures a License.

But one extra-Provincial company secured license during the past week to transact business in British Columbia, this being the New Michel Saw-Mill Co., Ltd. The current issue of the "Gazette" notes, however the incorporations during the week of six new business organizations under the Companies Act of British Columbia, these being A. E. Tregent & Co., Ltd., the Columbia Bithulite Co., Ltd., Coquitlam Board of Trade, Malcolm International Blue Line System, Ltd., Pacific Marine Brokerage, Ltd., and Vancouver Motor Trades Association, Ltd. Mr. David Whiteside was yesterday confirmed in his appointment and duly gazetted as Registrar of Joint Stock Companies, in the place of Mr. S. Y. Wootton, resigned. Mr. Whiteside entered upon his new official duties on the first of the month.

FROM STEWART TO HUDSON'S BAY

(Continued from Page 1.)

across Canada for through European and Oriental freights.

Bears Out Interviews.

The notice just given of desired legislation by the province to enable the carrying forward of the company's plans for the conversion of the Portland Canal Short Line into a thorough railway system, is exactly in line with what Mr. D. D. Mann has said in the same connection in several recent newspaper interviews. The extension will cross by a favorable pass from the upper valley of Bear river into the headwaters of the Naas, thence working easterly by a water-level route to somewhere in the neighborhood of Fort George, from which point it will turn northerly in order to tap the rich coal measures of the upper Peace, finding its way through the Rockies via Pine river pass. Power is also to be sought in the amendments to the charter which the House at its next meeting will be asked to sanction, for the construction of three separate branch lines, the first of which is to extend from the main line of the projected new trans-continental system down the valley of the Naas river to the Pacific seaboard. The second proposed branch is to extend from the company's main line at or near Stuart Lake to connect with the Grand Trunk Pacific railway at the most feasible point, and the third proposed branch is to run northerly beyond the provincial boundary, to tap the mineral districts of the Yukon territory. The capitalization of the company will be increased by authority of the bill of which notice has just been given, and the name and title of the company will be amended in recognition of its developing trans-continental ambitions and importance.

$600 BUYS THE Grand Piano

IN OUR WINDOW

This is a HEINTZMAN & CO. Grand Piano in A1 condition, and excels in tone many pianos for which twice as much is asked.

Better Look Into This Matter At Once as It Is a Bargain That Won't Last Forever

M. W. WAITT & CO., LIMITED

Piano and Talking Machine Headquarters
1004 GOVERNMENT STREET.

Build Up Brain and Body With a Good Breakfast

B. & K. ROLLED OATS, per sack	35¢
B. & K. OATMEAL, per sack	50¢
B. & K. CORNMEAL, per sack	35¢
B. & K. CANADIAN WHEAT FLAKES, per packet,	35¢
OLYMPIC PANCAKE FLOUR, per packet	35¢
PURO SELF-RAISING FLOUR, per packet	25¢
PURE MAPLE SYRUP, per bottle	50¢

The Saunders Grocery Co., Ltd.

Where You Get The Gest and Cheapest
Phone 28 561 Johnson Street.

MEAT PRICES

Prime Ribs Steer Beef	12½¢
Pot Roasts	9¢
Boil Beef, 8c and	7¢
Mild Corned Beef	9¢
Shoulders Mutton	12½¢
Choice Breasts Veal to Stuff	12½¢
Choice Fleshy Cuts Veal to Roast	15¢
Legs of Veal	15¢
Legs Mutton	20¢
Rib Steak	10¢

Ideal Provision Store 620 YATES ST PHONE 514

Green Tomato Pickle (A Famous Recipe)

One peck green tomatoes sliced, 6 large onions sliced, 1 teacup salt over both: mix thoroughly and let remain overnight, pour off liquor in the morning and throw it away: mix 2 quarts water and 1 of vinegar and boil twenty minutes; drain and throw liquor away; take three quarts vinegar, 2lbs. sugar, 2 tablespoonfuls each of allspice, cloves, cinnamon, ginger and mustard and 12 green peppers chopped fine; boil from one to two hours. Put away in a stone crock.

Green Tomatoes, today, 8 lbs.	25¢
Fine Local Tomatoes, basket	35¢
Fine New California Figs, packet	10¢
Fine Table Peaches, basket	30¢

West End Grocery Company, Ltd.

1002 Government Street. Telephones 88 and 1761

628 Yates Street

(Corner Broad Street)

Hats, Caps, Waterproofs
Men's, Youths' and Boys' Clothing, Overcoats, Etc.
All Wool Jerseys and Stockings
UMBRELLAS
Oil Coats for Men, Oil Capes for Boys,
WATERPROOF COATS
at Lowest Prices at

Arthur Holmes

Announcements Gazetted.

A number of business announcements of some public interest appear in the current issue of the British Columbia Gazette. From this publication it is learned that the firm of J. H. Bailey, H. Y. Hinsdale and W. D. Miller, carrying on business at Vancouver as brokers and financial agents under the style of the Equitable Financial Corporation, has been dissolved by the withdrawal of Mr. J. H. Bailey. The Midway Electric Company, another Vancouver concern, has also been dissolved, A. G. Brockwell retiring, and the business being carried on in the future by W. R. Webb. The Vancouver-Westminster Investment Co., Ltd., will hereafter be known as the Canadian National Trust Co., Ltd.

A carload of Grand Forks apples was last week shipped to Australia by the Grand Forks Fruit Growers' association.

North Vancouver's sewer bylaw has passed with a good safe majority.

English Shirts and Hats

We have just received the final shipment of English goods from the well known firm of Welsh Margetson, and Christy's and Scott Hats. The entire shipment consists of 14 cases in all, which will be opened and placed on our sale counters this morning. There is no necessity of going into particulars describing the quality and style of goods from these celebrated makers—as it is universally known that they make only one grade—the very best.

When we ordered, we did not anticipate having to dispose of them at reduced prices, as they were intended for our regular high class trade. However, necessity knows no law—they must be sacrificed in common with our entire stock at prices far below the ordinary.

Welsh Margetson Colored Oxford and Zephyr Negligee Shirts, Henley Flannels, with and without collars, regularly sold at from $2 to $4, Taffeta Flannels from $4.50 to $5, in all colors, Knitted Vests, Ties, Hosiery, etc., all to be cleared out

At Wholesale Prices

CHRISTY'S HATS, in soft crushed, all shapes and sizes, 50 dozen to select from at Wholesale Prices

The CELEBRATED SCOTT HAT, regularly sold for $5.00. To close out at..... $3.85

FINCH & FINCH

1107 Government Street - - - - - - - Victoria, B. C.

HORTICULTURAL ASSN.

Annual Meeting of Board in New Westminster Was Well Attended.

Messrs. H. Callow, A. J. Woodward and E. A. Wallace returned from New Westminster yesterday after attending the annual sessions of the Provincial Horticultural and Floricultural Association. They report that the sessions were attended by twenty-five delegates from all parts of the province and that the interest exhibited was greatly above that shown in any previous year. Matters of moment to fruit and flower growers were discussed, and many important reccomendations passed.

A unanimous resolutin was passed recommending the appointment on the Provincial Board of Horticulture of Mr. A. J. Woodward to succeed the late Captain Peter Elliston. The following officers were elected for the ensuling year: president, Mr. C. Gordon, of New Westminster; secretary, Mr. H. Tiby, of New Westminster. The meetings of the association were held in the board of trade rooms at New Westminster.

Big Electric Road Planned

WINNIPEG, Oct. 6.—Plans are perfecting to build an electric railway to St. Paul from here. A. E. Lewis, a St. Paul millionaire is at the head of the syndicate.

Clearing of the obstructions in the Fort George canyon is now in progress under orders from the government at Ottawa.

Parlor Furniture!

Be sure and see our stock of Parlor Furniture, Fancy Chairs, Rockers, Morris Chairs, Couches and Reed Chairs before deciding on your purchase of these goods. We are showing a well selected and pretty line of parlor goods, reasonably priced, and it will pay you to inspect them now and compare qualities and prices.

OUR GUARANTEE, "GOODS AS REPRESENTED OR MONEY REFUNDED" PROTECTS YOU ABSOLUTELY. COUNTRY ORDERS PACKED AND SHIPPED FREE. FREE CITY DELIVERY

Pretty Three-Piece Parlor Set

Consisting of settee, arm chair and small chair, mahogany finish frames, spring seats, upholstered in Kent silk tapestry—a neat set for the money.

CASH PRICE, $22.95

Massive Mahogany Three-Piece Suite

Arm rocker, arm chair and settee, beautifully upholstered in rich silk covers, spring seats. See this suite today.

CASH PRICE, $56.70

Three-Piece Suite

Mahogany finished, spring seats, upholstered seats and back in Kent silk tapestry. Suite consists of settee, arm chair and small chair.

CASH PRICE, $36.90

We are showing a splendid array of FANCY PARLOR CHAIRS, ROCKERS, TABLES, etc., at very moderate prices. Also a fine assortment of popular priced rugs and carpet squares.

SMITH & CHAMPION

1420 Douglas St. "The Better Value Store" Near City Hall

FEATURE GYM OF BRITISH COLUMBIA

Large and Handsomely Equipped Quarters for Indoor Athletics Provided in Local Y. M. C. A. New Home

"It's going to be a dandy," said Mr. A. J. Brace, the general secretary of the Y. M. C. A. when amidst his enthusiasm about the new building, he attempted to give a slight description of the new gymnasium, which is to be one of the features of the building and the feature gym of the city.

Eighty by fifty feet are the dimensions of the new athletic training hall, and it is to be 20 full feet in height. This will furnish one of the largest gymnasiums and in the matter of appointments the equal of any on the coast, and will afford ample room for participation in any modern and popular indoor games. And more than that, things are being so arranged in the interior of this large hall that there can be carried on at least half a dozen games at one and the same time, without any crowding and interference with each other.

Apart from the bigness which it is to possess, the fixtures are to be the most modern and serviceable to be had, and there will be all sorts of them too. "Classy" is how some of the local athletic men would describe it, and from the prognostications of the general secretary the whole thing will certainly live up to and deserve the appelation.

This wonderful gym is situated on the main floor of the new building and occupies all of the space on this floor outside of the lobby and the general offices. It is situated at the rear of the lobby, and from the floor to the ceiling it takes up the space of very nearly two floors. Underneath of the gymnasium in the basement will be the large swimming tank.

Hanging ten feet from the ceiling and running around the whole interior of the hall will be a modern indoor running track, with the concave floor, covered with regulation track cork carpet, which is capable of allowing the best of speed which can be obtained on an indoor track. The measurement of the track will be 26 laps to the mile.

In this gallery, as it really is, all of the spare space in the corners will be utilized with the usual gymnasium accessories such as punching bags, exercisers and rowing machines. When the hall is used for the holding of basketball games during the winter the track is built so that it can be used as a gallery for the accommodation of spectators. It will be able to hold some 400 spectators.

The interior finishing of the rooms will be of the best materials obtainable. Special cement plaster will line the walls and this will resist all wear and tear which the interior walls of the gymnasium are liable to receive. The windows will be caged with strong wire. The floor is being built up of three layers. First there is the usual rough material, and on top of this there is being laid a covering of fir one and a half inches in thickness, and over this will go a layer of hard maple also one and one half inches in thickness. The maple finishing is the material which is being used in all of the gymnasiums now, and when kept well-oiled and polished, as will be the case with the local floor, it is the best all-round gymnasium floor known.

One of the greatest advantages which the new gymnasium will possess will be the total absence of posts. The building has been so arranged and built that not a single post is necessary in the gymnasium hall. This will make it more popular than otherwise would have been the case if there had been several small iron pillars standing at different points throughout the hall. The lighting arrangements have been well looked into and ample provision has been made to secure plenty of light. In the daytime there are some sixteen double windows, built in two rows, on three sides, one row at the top of the hall near the ceiling and the other row on the usual level, and ample light should penetrate these. For the evening there is being installed a special system of electric lighting, so that every part of the gym will be bright and brilliant when darkness envelops the world outside.

That the new gymnasium is to be one of the most popular features of the new association building is evinced by the large number of applications for membership which are now being received. The gymnasium will be opened at the first of the year, and then it is the intention of the directors to raise the membership fees. A new physical director, thoroughly competent is being brought from the east to take charge. Thus it behooves all those who have any intention of joining to be up and doing before the first of the year comes along, as in this way they will be able to count themselves several "bones" to the good when the time comes. And besides this they will be able to share in the opening ceremonies, which are to be of no mean order.

THE BEST "APENTA" NATURAL APERIENT WATER

BOTTLED AT THE SPRINGS, BUDA PEST, HUNGARY.

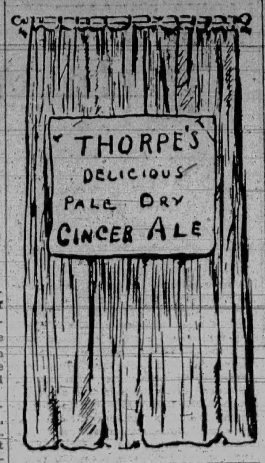

HOUSES BUILT On the Installment Plan

D. H. BALE
CONTRACTOR AND BUILDER
Phone 1146.
Cor. Fort and Stadacona Streets.

FAMOUS TROTTER DONE FOR SEASON

Uhlan's Last Performance Was Over Half-Mile Track — Splendid Despite a Costly Break at the Start

CHICAGO, Oct. 6.—Uhlan is done for the season. After his mile to wagon at the Hartford, Conn., Grand Circuit meeting, it was announced that he would be seen in public but once more in 1910, and that upon this occasion he would be sent against the world's trotting record over a half-mile track, the 2.06¾ of George G., at Allentown, Pa.—the same place where George performed. Wednesday of last week was the day selected for the effort, and the result was all that had been expected, for the king of trotters stepped the mile in 2.05¼, despite a break in the first quarter that was costly.

Uhlan is not a breaking horse, and his mistakes may be set down to the novelty of the conditions under which he was asked to extend himself. Never before had he been started upon a half-mile track, and all the preparatory schooling that he had received for the effort was during the few days previously that he had spent at Allentown. After his break he trotted the last three-quarters of the mile in 1.33¾ the last half in 1.01½, and the last quarter in 0.30¼, showing what he was able to do when he went level. It is a great handicap to a horse that has been trained exclusively upon mile tracks to take him to a two-lap one and ask him for a record-breaking mile at the first attempt.

Considering everything, it does not seem unreasonable to believe that if Uhlan was especially educated for the task he would trot one mile in 2.03 before he reached his limit—and he might go even faster. The fastest mile ever made in "the open" over a half-mile track was in 2.03½, by the pacer Prince Alert. The Prince also performed at Allentown, back in 1904. Over the same track, in 1905, Dan Patch put in a mile in 2.01, behind a pacemaker, which is the technical record for such a course, and, as the pacemaker in front is no longer allowed, it is probable that this record will not be beaten until some new speed marvel appears with a greater flight and the ability to carry it farther and negotiate short turns more easily than any harness horse thus far seen.

Big and Little Tracks.

The difference between a mile and a half-mile track from the speed angle, is something that it is impossible to calculate other than provisionally. It depends largely upon the individual characteristics of various horses as to the degree of loss of time that the small ones entail. For instance, Prince Alert, educated originally on the minor tracks and raced many times over them, had nothing to learn about negotiating them. Over one, as aforesaid, he got down to 2.03½. The best that he was able to pace during his long career over a mile track was 1.59½—that is, the best "in the open." This is a difference of four seconds. Uhlan, one would think, with his mile track record of 1.58½, should be able to beat 2.03½, provided he could ever make himself so much at home over the two-lap ones as was Alert.

Dan Patch never could do this. His half-mile track high water mark of 2.01 is six full seconds off his best effort over a mile track, behind a runner, .55. Cresceus for years held the world's trotting records over both kinds of tracks. His best time over the mile tracks was 2.02¼, over the half-miles 2.08, a difference of five and three-fourths seconds, or practically the same as in the case of Dan Patch.

But other horses show differently. There is George G., whose 2.06¾ was the mark that Uhlan lowered last week. He never beat 2.05¼ over a mile track, that being his best official record. It is, however, only fair to him to say that he was able to trot much faster than that. At one time in his career he was probably up to a mile as good as 2.03. Still that would make a difference of but three and three-fourths seconds between the two sorts of tracks for him.

Records for Comparison.

This season's work also provides some interesting records for comparison.

Previous to Uhlan's efforts the fastest mile of the year over a half-mile track by a trotter was 2.08¼, by the little Indiana stallion Gamar, at Goshen, N. Y., Aug. 8. Gamar has, with the exception of his one appearance at this town, been raced exclusively over the mile tracks all the season, and the best that he has won there has been in 2.07¼, while in none of his losing heats has he shown himself able to trot much faster than that. It would appear, therefore, that he can trot a twice-around track within about a second as fast as a once-around one—a very unusual thing.

The pacing colt Knight of Strathmore turned the Monroe, Wis., track two years ago twice in 2.06¼. He had previously been appearing over the mile tracks, and his best heat had been in 2.05½ at Joliet, Ill., in a race in which he was beaten, and no other heat was faster than 2.06¼. The brown gelding Charley H. has the distinction of being the only trotter that has ever entered the 2.10 list over a half-mile track. This he did the present season at La Salle, Ill. He raced numerous times over the mile tracks, and his best time over one of them was 2.07½ at Peoria in a race in which he had to trot five heats to win.

BASEBALL RESULTS

NEW YORK, Oct. 6.—The series of post season games to be played under the auspices of the National Commission between the local National and American League teams will start Thursday, October 13 at the polo grounds, and games will be played daily excepting Sunday alternating at the two parks until one team has won four contests. Should a seventh game be necessary the place and date will be decided by the toss of a coin.

Coast

	R	H	E
Los Angeles	4	11	2
San Francisco	2	9	1
	R	H	E
Oakland	2	7	0
Vernon	0	4	1
	R	H	E
Portland	3	6	2
Sacramento	1	4	1

National

	R	H	E
Chicago	4	8	0
Pittsburg	0	6	3
	R	H	E
Philadelphia	7	12	3
Boston	2	0	3
	R	H	E
New York	9	15	0
Brooklyn	3	8	5

American

	R	H	E
New York	3	6	1
Philadelphia	1	7	3
	R	H	E
Chicago	11	11	3
Detroit	5	8	3
	R	H	E
St. Louis	6	7	1
Cleveland	5	8	4
	R	H	E
1st Game—			
Boston	5	10	3
Washington	6	8	3
2nd Game—	R	H	E
Boston	5	10	1
Washington	2	8	3

Grand Forks Doukhobors have imported a herd of twenty-five prize Angora goats.

Welduminium

THE NEW METAL FOR SOLDERING
NO ACIDS OR POISONS NEEDED
Any Child can mend metals with it

WHOLESALE AGENTS FOR B. C.
E. G. Prior & Co., Ltd. Lbty.
VICTORIA

FOR THE LINKS

We can delight all Golf enthusiasts now with our unrivalled stock—the very best

Scotch and American Golf Goods

Glad to have you call and see them. No trouble we can assure you. Glad to see you even if you are not ready to buy.

GUNSMITH ETC. J. R. COLLISTER 1321 GOVT ST PHONE 663
Successor to J. Barnsley & Co.

FOOTBALL SHOES

We have on display in our windows a fine, complete line of Football Boots at $4.50, $4.00, $3.50, $3.00, $2.50 and $2.25

Special Boots, $2.25 to $1.75

PEDEN BROS. 920 GOVERNMENT STREET Opposite Weiler's

The Hudson's Bay Co.
Sole Agents
For British Columbia.

Boys Be Independent Make Money By Carrying The Colonist

If a boy wants to earn his own money, The Colonist will help him do it. The Colonist needs a few industrious boys as carriers. By delivering The Colonist in the morning outside of school hours a boy can earn his own money without associating with undesirable companions. The boy thus engaged is not the kind to get into trouble. This kind of boy is bound to win. The training that he will get will be of inestimable value in later life, and through his work for The Colonist will help lay the foundation of a successful career and a useful citizenship. Boys that would like to carry The Colonist will please make application at The Colonist Circulation Department.

HIGH SCHOOL RUGBY DRILL

Students Held Splendid Practice on Campus Yesterday in Preparation for Match With University School

In preparation for their initial match of the season, which is to come off next Wednesday afternoon, following the toils of school day, with the University School out at Mount Tolmie, the ruggers of the local High School yesterday held a rattling good practice on the campus, when a game showing some strong playing on the half and three-quarter lines took place between the "Bubs" and the "Dukes."

Considering that the High School of this city has no official coach to help the boys along, it is a credit to the students that they have shown such activity and enterprise this year in getting together and forming up in proper shape for the forthcoming season.

Basketball has been begun, with nine teams of the various divisions of the school in the field, and the competition for the shield will be quite keen. The first game was taken by the Junior C team from Preliminary D, by a score of 18-3, while the 1st McGill class went down to decisive defeat at the hands of Junior B to the tune of 19-3. Other games will follow right along from this on, until a successful class has tucked away the school trophy. From over fifty basketballers it is certain that the High School will be well in the running to annex the Intermediate basketball pennant to the High School list of winnings in the athletic ring.

The first match of the senior hockey young ladies team will likely be decided at a meeting to be held within the next few days. The Normal School of Vancouver will probably be the first outside team to meet the local young ladies, about the end of November.

WHERE EACH TEAM IS AT ITS BEST

When all is said and done, the Athletics and Cubs, on past performances, size up thus:

The Cubs have the benefit of experience, having participated in three world's series to date.

The Cubs are veterans who have played together for years.

The Cubs' team work is probably better than that of any team in the world.

The Cubs have infinitely better men behind the bat.

The Cubs are noted for fighting in the face of apparent defeat.

The Athletics have the best pitching staff, and in Coombs' the greatest pitcher in the world today. His record of 46 consecutive innings without being scored upon is marvelous.

The Athletics lead the Cubs in hitting and fielding.

The Athletics have the benefit of Connie Mack on the bench, a factor to be counted upon.

The Athletics are younger men and as a team have more speed than the Cubs.

The base running of the two teams is about even, despite general belief in the Cubs' superiority.

VANCOUVER WON'T MAKE TRIP SOUTH

STANFORD UNIVERSITY, Cal. Oct. 6.—Vancouver has cancelled all her rugby games with Stanford University and University of California. Word to this effect was received today. Two games with Vancouver were scheduled with Stanford for November 2 and 5. This is the first season since the adoption of the English game that Vancouver has not come south.

The new public hall at Fort George has been auspiciously opened with a grand ball.

THOUSAND FEET, NOT FOR SULLIVAN!

Catcher of Chicago White Sox Says Washington Monument is High Enough to Catch a Baseball From

CHICAGO, Oct. 6.—William Sullivan, catcher of the Chicago White Sox, will not attempt to catch a ball thrown from an aeroplane at a height of 1000 feet. Sullivan declined today the offer of Aviator Willard to take up a dozen balls and drop them one at a time until Sullivan held one. Sullivan says that the Washington monument is high enough in the air to catch a ball from.

"Too much is enough," said Sullivan. "A man might as well try to stop a cannon ball or 9-ounce bullets as a ball dropped 1,000 feet."

Sullivan recently gained notoriety by duplicating Charley Street's feat of last year in catching several balls dropped from the Washington monument. The monument is only half as high as Willard proposed to soar.

LADIES PREPARE FOR HOCKEY

Indications Are That Local League Championships Will Develop Keener Competition Than in 1909

Young ladies—fair ones from all over the city—of the Public Grammar Schools and the High School, of the athletic and outdoor sort, have begun to get in line for what promises to be the most interesting hockey season for many years. Last year the interest was quite favorable, but with one additional team in the field this year, and coaches who understand the game taking hold with greater effort, the season should be one in which some first class teams should be produced. The High School girls, who won the junior championship of the city, and the senior team which gave the Victoria Ladies' team a hard rub for the British Columbia championship, will also be to the fore with two fast teams this year, but the competition will, without doubt, be a great deal keener.

Under Coach Miss Hiscocks, former captain of the Victoria Ladies' team, the young ladies—tyros at the game, but very enthusiastic—of the new George Jay School are developing excellent material. The High School has two teams, while South Park and North Ward Schools are also practising daily at the North Ward square, which has been prepared for the benefit of the hockey players only. Central School is to have no representation in the league, although many of the girls who have made good in other teams are enthusiastic to enter. This request, however, has been denied them by the principal, Miss Williams.

The schedule of the league has not been drawn to date, but should be announced during the next few days.

BACK TO STAGE FOR TOMMY BURNS

Tommy Burns has decided to take a little flier into the show business. His injured knee feels so good now that he has accepted an offer to meet lad named Mayer over in Ellensburg in a couple of weeks in an exhibition bout and then he plans to go to Calgary and put on a little boxing show as an adjunct to some fight pictures he will flash on the screen.

Tommy has the films of the fights he had with Jack Johnson, Gunner Moir, Bill Squires and Jack O'Brien and he plans to show about two rounds of each scrap and fill out the programme with a boxing bout with his young brother. The Calgary sports are anxious to see Tom, for he is a Canadian, well known all over the Dominion for his work as a lacrosse player and an old pal of his now living in Calgary says he will surely pull a $2,000 house there.

MAY NEVER FIGHT AGAIN

NEW YORK, Oct. 6.—Ad Wolgast, the lightweight champion, may never fight again. An examination of the champion's left arm, which was broken in his fight with McFarland at Fond du Lac last week, was made yesterday. The arm was broken just below the elbow, and the attending physician said Wolgast would not be able to fight again for four months, and perhaps never be able to use the arm in hard fights again.

Fire in Quebec

QUEBEC, Oct. 6.—Gilbert's dry-goods store was destroyed yesterday, loss 200$,000.

COMING HOME FROM TORONTO

V. A. C. Lacrosse Boys Coming Home Disheartened at the Treatment in East—Expected Two Matches

VANCOUVER, Oct. 6.—Although the V. A. C. went east expecting that they would be given two chances for games in the Mann cup competition, they have been disappointed to find that the loss of the one game with Young Torontos has knocked them out of the competition. They were expecting that the Minto cup system of playing two games would be followed, and were feeling confident that they could reverse the verdict in the second game, but the trustees in Toronto decided that the single game must count.

Mr. James Findlay, president of the club, endeavored to induce them to reconsider their decision, but they declared that the visiting team knew before the game started that they must win in order to qualify for the second and final round. The following telegram from Mr. Findlay, dated Sept. 28, suggests that this arrangement was well understood:

"Play Young Torontos first, then the Internationals of Cornwall, if winning from Toronto, so cup trustees have decided. Do not fear result. Boys in great condition."

The boys were entertained to luncheon by the mayor and council of Toronto Tuesday and left for home yesterday. They are expected to arrive next Monday.

BOISSEVAIN, Man., Oct. 6.—Daniel McArthur, an elderly resident and former merchant, dropped dead from excitement during a fire.

PACKY IS NOW A WELTERWEIGHT

"Packy McFarland weighed 142 1-2 pounds when he got into the ring to box Hyland!" said Jimmy Kelly, the veteran trainer who is Hyland's manager. "My boy could have made 133 at the ringside, for he was under that limit when he got on the scales Tuesday afternoon at 3 o'clock to do 135. We agreed to box McFarland at that weight, but he refused to scale and as he had no weight forfeit up we had to submit or back out of the match.

"McFarland is not a lightweight, even stretching the term. He is a welterweight and should confine his efforts to that class. He was bigger and stronger than Hyland, yet I believe in a finish fight Hyland would wear him down, even at catch weights. McFarland cannot hit hard. He's just one of those looking glass boxers, while Hyland is a fighter in every sense of the word. If McFarland had lived up to the conditions of our match with him on Tuesday night I believe Hyland would have made a far better showing. But Packy resorted to one of his old tricks."

North Vancouver's board of trade has just held its first annual banquet a most successful affair.

Try The Taste Test

Try Mooney Biscuits with any others. Let the taste of each be the judge and decide which you like the best. Mooney Biscuits have the largest sale in Canada. Their incomparable flavor alone would command it. Their appetizing crispness and inviting deliciousness is simply irresistible.

Here in our famous sunlit sanitary factory, with its hundreds of skilled employes—its 640 windows—its 3 miles of floor space, we create this perfect soda cracker.

Mooney's Perfection Cream Sodas

In six short years Mooney Biscuits have jumped into popular favor throughout the entire Dominion. You will understand why when you eat them for the first time.

You can get Mooney Biscuits at your grocer's, fresh and flaky in damp-proof wax paper lined packages.

Try some today—their taste will please you.

THE MOONEY BISCUIT & CANDY CO., LTD.
Winnipeg, Man., and Stratford, Ont.
(13)

Clothes That Help You to Achieve

HE SAID:

"I prefer a Coat that's made right, like the Semi-ready people make all their garments."

"Semi-ready" Garments.

RIGHT-O!
The Quality
The Design
The Craftsmanship
The Value

Sold at absolutely the same price everywhere in Canada. The label's in the pocket of every Semi-ready garment.

It is most important you be properly attired, for while it is true that "THE CLOTHES DON'T MAKE THE MAN," still they usually form the first impression.

Semi-Ready Clothes

have the distinction that help you to create that first impression. No matter if you are twenty years old or sixty years young, we have the clothes that satisfy.

We are also sole agents in Victoria for the celebrated—

Hawes' Von Gal Hats

EVERYTHING FOR THE MAN

Clothiers B. WILLIAMS & CO. Hatters

Exclusive Agents for Semi-Ready Tailoring 614 Yates Street

HIGH SCHOOL RUGBY DRILL

Students Held Splendid Practice on Campus Yesterday in Preparation for Match With University School

In preparation for their initial match of the season, which is to come off next Wednesday afternoon, following the toils of school day, with the University School out at Mount Tolmie, the ruggers of the local High School yesterday held a rattling good practice on the campus, when a game showing some strong playing on the half and three-quarter lines took place between the "Bubs" and the "Dukes."

Considering that the High School of this city has no official coach to help the boys along, it is a credit to the students that they have shown such activity and enterprise this year in getting together and forming up in proper shape for the forthcoming season.

Basketball has been begun, with nine teams of the various divisions of the school in the field, and the competition for the shield will be quite keen. The first game was taken by the Junior C team from Preliminary D, by a score of 18-2, while the 1st McGill class went down to decisive defeat at the hands of Junior B to the tune of 14-3. Other games will follow right along from this on, until a successful class has tucked away the school trophy. From over fifty basketballers it is certain that the High School will be well in the running to annex the Intermediate basketball pennant to the High School list of winnings in the athletic rink.

The first match of the senior hockey young ladies team will likely be decided at a meeting to be held within the next few days. The Normal School of Vancouver will probably be the first outside team to meet the local young ladies, about the end of November.

WHERE EACH TEAM IS AT ITS BEST

When all is said and done, the Athletics and Cubs, on past performances, size up thus:

The Cubs have the benefit of experience, having participated in three world's series to date.

The Cubs are veterans who have played together for years.

The Cubs' team work is probably better than that of any team in the world.

The Cubs have infinitely better men behind the bat.

The Cubs are noted for fighting in the face of apparent defeat.

The Athletics have the best pitching staff, and in Coombs, the greatest pitcher in the world today. His record of 46 consecutive innings without being scored upon is marvelous.

The Athletics lead the Cubs in hitting and fielding.

The Athletics have the benefit of Connie Mack on the bench, a factor to be counted upon.

The Athletics are younger men and as a team have more speed than the Cubs.

The base running of the two teams is about even, despite general belief in the Cubs' superiority.

VANCOUVER WON'T MAKE TRIP SOUTH

STANFORD UNIVERSITY, Cal., Oct. 6.—Vancouver has cancelled all her rugby games with Stanford University and University of California. Word to this effect was received today. Two games with Vancouver were scheduled with Stanford for November 2 and 5. This is the first season since the adoption of the English game that Vancouver has not come south.

The new public hall at Fort George has been auspiciously opened with a grand ball.

THOUSAND FEET, NOT FOR SULLIVAN!

Catcher of Chicago White Sox Says Washington Monument is High Enough to Catch a Baseball From

CHICAGO, Oct. 6.—William Sullivan, catcher of the Chicago White Sox, will not attempt to catch a ball thrown from an aeroplane at a height of 1000 feet. Sullivan declined today the offer of Aviator Willard to take up a dozen balls and drop them one at a time until Sullivan held one. Sullivan says that the Washington monument is high enough in the air to catch a ball from.

"Too much is enough," said Sullivan. "A man might as well try to stop a cannon ball or 9-ounce bullets as a ball dropped 1,000 feet."

Sullivan recently gained notoriety by duplicating Charley Street's feat of last year in catching several balls dropped from the Washington monument. The monument is only half as high as Willard proposed to soar.

LADIES PREPARE FOR HOCKEY

Indications Are That Local League Championships Will Develop Keener Competition Than in 1909

Young ladies—fair ones from all over the city—of the Public Grammar Schools and the High School, of the athletic and outdoor sort, have begun to get in line for what promises to be the most interesting hockey season for many years. Last year the interest was quite favorable, but with one additional team in the field this year, and coaches who understand the game taking hold with greater effort, the season should be one in which some first class teams should be produced. The High School girls, who won the junior championship of the city, and the senior team which gave the Victoria Ladies' team a hard rub for the British Columbia championship, will also be to the fore with two fast teams this year, but the competition will, without doubt, be a great deal keener.

Under Coach Miss Hiscocks, former captain of the Victoria Ladies' team, the young ladies—tyros at the game, but very enthusiastic—of the new George Jay School are developing excellent material. The High School has two teams, while South Park and North Ward Schools are also practising daily at the North Ward square, which has been prepared for the benefit of the hockey players only. Central School is to have no representation in the league, although many of the girls who have made good in other teams are enthusiastic to enter. This request, however, has been denied them by the principal, Miss Williams.

The schedule of the league has not been drawn to date, but should be announced during the next few days.

BACK TO STAGE FOR TOMMY BURNS

Tommy Burns has decided to take a little flier into the show business. His injured knee feels so good now that he has accepted an offer to meet Jad Hamed Mayer over in Ellensburg in a couple of weeks in an exhibition bout and then he plans to go to Calgary and put on a little boxing show as an adjunct to some fight pictures he will flash on the screen.

Tommy has the films of the fights he had with Jack Johnson, Gunner Moir, Bill Squires and Jack O'Brien and he plans to show about two rounds of each scrap and fill out the programme with a boxing bout with his young brother. The Calgary sports are anxious to see Tom, for he is a Canadian, well known all over the Dominion for his work as a lacrosse player and an old pal of his now living in Calgary says he will surely pull a $2,000 house there.

MAY NEVER FIGHT AGAIN

NEW YORK, Oct. 6.—Ad Wolgast, the lightweight champion, may never fight again. An examination of the champion's left arm, which was broken in his fight with McFarland at Fond du Lac last week, was made yesterday. The arm was broken just below the elbow, and the attending physician said Wolgast would not be able to fight again for four months, and perhaps never be able to use the arm in hard fights again.

Fire in Quebec

QUEBEC, Oct. 6.—Gilbert's dry-goods store was destroyed yesterday, loss 200$,000.

COMING HOME FROM TORONTO

V. A. C. Lacrosse Boys Coming Home Disheartened at the Treatment in East—Expected Two Matches

VANCOUVER, Oct. 6.—Although the V. A. C. went east expecting that they would be given two chances for games in the Mann cup competition, they have been disappointed to find that the loss of the one game with Young Torontos has knocked them out of the competition. They were expecting that the Minto cup system of playing two games would be followed, and were feeling confident that they could reverse the verdict in the second game, but the trustees in Toronto decided that the single game must count.

Mr. James Findlay, president of the club, endeavored to induce them to reconsider their decision, but they declared that the visiting team knew before the game started that they must win in order to qualify for the second and final round. The following telegram from Mr. Findlay, dated Sept. 28, suggests that this arrangement was well understood:

"Play Young Torontos first, then the Internationals of Cornwall, if winning from Toronto, so cup trustees have decided. Do not fear result. Boys in great condition."

The boys were entertained to luncheon by the mayor and council of Toronto Tuesday and left for home yesterday. They are expected to arrive next Monday.

BOISSEVAIN, Man., Oct. 6.—Daniel McArthur, an elderly resident and former merchant, dropped dead from excitement during a fire.

Try The Taste Test

Try Mooney Biscuits with any others. Let the taste of each be the judge and decide which you like the best. Mooney Biscuits have the largest sale in Canada. Their incomparable flavor alone would command it. Their appetizing crispness and inviting deliciousness is simply irresistible.

Here in our famous sunlit sanitary factory, with its hundreds of skilled employes—its 640 windows—its 3 miles of floor space, we create this perfect soda cracker.

Mooney's Perfection Cream Sodas

In six short years Mooney Biscuits have jumped into popular favor throughout the entire Dominion. You will understand why when you eat them for the first time.

You can get Mooney Biscuits at your grocer's, fresh and flaky in damp-proof wax paper lined packages.

Try some today—their taste will please you.

THE MOONEY BISCUIT & CANDY CO., LTD.
Winnipeg, Man., and Stratford, Ont.

(13)

PACKY IS NOW A WELTERWEIGHT

"Packy" McFarland weighed 142 1-2 pounds when he got into the ring to box Hyland!" said Jimmy Kelly, the veteran trainer who is Hyland's manager. "My boy could have made 133 at the ringside, for he was under that limit when he got on the scales Tuesday afternoon at 3 o'clock to do 135. We agreed to box McFarland at that weight, but he refused to scale and as he had no weight forfeit up we had to submit or back out of the match.

"McFarland is not a lightweight, even stretching the term. He is a welterweight and should confine his efforts to that class. He was bigger and stronger than Hyland, yet I believe in a finish fight Hyland would wear him down, even at catch weights. McFarland cannot hit hard. He's just one of those looking glass boxers, while Hyland is a fighter in every sense of the word. If McFarland had lived up to the conditions of our match with him on Tuesday night I believe Hyland would have made a far better showing. But Packy resorted to one of his old tricks."

North Vancouver's board of trade has just held its first annual banquet a most successful affair.

Clothes That Help You to Achieve

HE SAID:

"I prefer a Coat that's made right, like the Semi-ready people make all their garments."

"Semi-ready" Garments.

RIGHT-O!
The Quality
The Design
The Craftsmanship
The Value

Sold at absolutely the same price everywhere in Canada. The label's in the pocket of every Semi-ready garment.

It is most important you be properly attired, for while it is true that "THE CLOTHES DON'T MAKE THE MAN," still they usually form the first impression.

Semi-Ready Clothes

have the distinction that help you to create that first impression. No matter if you are twenty years old or sixty years young, we have the clothes that satisfy.

We are also sole agents in Victoria for the celebrated—

Hawes' Von Gal Hats

EVERYTHING FOR THE MAN

Clothiers **B. WILLIAMS & CO.** Hatters

Exclusive Agents for Semi-Ready Tailoring

614 Yates Street

For 20 Cents

You can get

a half-pound package of "Salada" Tea sufficient to make 100 cups.

"Salada" is grown in the best tea districts of the island of Ceylon; at an altitude of over 5,000 feet. It includes only the tender leaves and buds of the tea plant. It is packed in air-tight lead packages to prevent contamination. Its purity is guaranteed.

"Salada" is never sold in bulk.

SALADA CEYLON TEA

Yearly sales over 20,000,000 packages

Ask your grocer for "Salada" Tea or send for a free trial package. We mail it without charge. Say whether you use Black, Mixed or Green Tea and the price you pay per pound.

"Salada" Tea Co.

Dept. "A" 32 Yonge St. Toronto

BRANCHES—Montreal, Boston, Buffalo, Detroit, Chicago, Cleveland, Pittsburg, St. Louis and New York.

Look at this Real Fire Box

It is wide, long, and deep. It has the coal capacity that makes cooking easy *all over* the top—and for heating the oven so that a large joint roasts perfectly at the same time. More, it *saves* fuel and reduces coal bills. You'll never have to sacrifice your baking for your cooking on top with this reliable fire box. The best results are always certain.

KOOTENAY Steel Range

There are a great many more exclusive points of merit in a Kootenay that you must *see* to thoroughly understand. The nearest McClary agent will gladly go over them with you, one by one. Before you decide on *any* range, write the nearest McClary branch for full particulars. It will cost only a cent for information that means money in your pocket. 50

McClary's

London, Toronto, Montreal, Winnipeg, Vancouver, St. John, N.B., Hamilton, Calgary

An Unexpected Visitor

Budweiser

"The Campers' Comfort"

Costs more to brew, costs more to the dealer, but it does ***not*** cost more to the ***consumer.*** Its ***Quality*** and ***Purity,*** its ***Mildness*** and exquisite imported ***Saazer hop flavor*** have made it ***King of all Bottled Beers.*** Found ***Everywhere.***

Bottled only at the

Anheuser-Busch Brewery

St. Louis, Mo.

R. P. Rithet & Co., Ltd.

Distributors Victoria, B. C.

RE-TRIAL OF CASE AGAIN ORDERED

Famous Clinton Murder Trial Again Comes to an Impotent Conclusion—Change of Venue Obtained

A telegram received yesterday by the Attorney-General announced that once again the trial of Walker and Chinley has come to an impotent conclusion, the jury empanelled at Clinton to pass upon the charge of murder having been unable to agree and a re-trial in consequence being ordered, which will take place, by change of venue, at Vernon on the 18th inst.

The case of Walker and Chinley bids fair to become a cause celebre in Canada. The two prisoners were arrested more than a year ago at the conclusion of a protracted orgie of which the Indian Reservation at Salmon Arm was the scene, they being accused of having joined in literally kicking to death a young Indian woman of the name of Agnes. The case being first brought to trial at the next ensuing term of assizes, a disagreement of the jury resulted and a new trial ordered. The second trial took place at Clinton and the conviction of both prisoners resulted, they being condemned to death and sentenced, by Mr. Justice Morrison, to be hanged on the 29th of December. Meanwhile their counsel, Mr. Stuart Henderson, had appealed to the appellate court for the setting aside of the conviction of his clients, and in fact, of all proceedings of the trial, on the ground that inadmissible evidence had been permitted to go before the jury lover.

Reprieve Obtained.

A reprieve for the condemned was obtained in view of this pending appeal, and the latter being brought before the highest provincial court at its first assembling, resulted successfully inasmuch as a new trial was ordered, with the direction to exclude the evidence alleged to have been improperly admitted at the previous trial. The case, by this judicial decision, thus came again before the assize court at Clinton on Tuesday last, and after a two days' hearing in which Mr. H. A. Maclean, K. C., late Deputy Attorney-General, appeared for the Crown, the jury failed again to reach unanimous agreement.

DEATH SENTENCE PASSED ON ALLAN

(Continued From Page One.)

Prisoner Testifies

A feature of the morning's proceedings was the evidence of Gr. Allen. He maintained his innocence and declared that, having been intoxicated, he could not recollect what he had said at the time of his arrest regarding the shooting. Other witnesses examined were: Mrs. Alice Jane Griffiths, who served Allen with drink at the St. George's Inn after the murder; Capt. Macdonald, who was in charge of the records of the company of which Allen was a member; Gunner Doyle and Gunner Radcliffe; Dr. the Hon. J. S. Helmcken and Dr. Ernest Hall. First thing in the afternoon Dr. Ernest Hall was called for expert testimony regarding the sanity or insanity of the man guilty of the deed. He was followed by Capt. Macdonald, recalled, and the case for the defence closed with the evidence of Major E. C. Hart, surgeon at Work Point Barracks. Thereafter Mr. C. F. Davie, counsel for the defence, and Crown Prosecutor Aikman delivered their addresses.

Gr. Allen, having been sworn, told of his service in the British army. His time, he said, would be up on the fifth of next month, when he would be entitled to his discharge. Replying to Mr. Davie he said that he had been confined to barracks about five times during his service in Canada. When his head was bad he was in the habit of using drugs.

He could remember little of the crime. He heard an explosion apparently near his bed on the morning of August 1st. It would have been impossible, he declared, when subjected to cross-examination, for him to have taken the life of Capt. Elliston. The rifle produced he positively denied. It was not his property. When he was about to use a gun he borrowed that of Gr. Doyle, that assigned to him being of little use because of his poor sights. Everything was a blank to his mind between the time of the explosion to the time he was given medicine by the warden of the prison. On Saturday night and on Sunday he had been drinking heavily. He knew deceased, witness stated, in reply to a question, and had looked upon him as a friend. Having been a member of the firing party under command of Capt. Elliston he often shot by his side.

Gr. Allen then went on: "I have been in the service too long to commit a deed like this. I believe Corrigan knows more about this affair than anyone. He gave evidence at the preliminary hearing and then secured his discharge. I can swear that I absolutely never used that gun.

Asked where he had secured the cartridges found on his person Allen was unable to say. Examining them he declared that they were not the kind used at the barracks. In this he was supported by one of the officers in attendance. He added that Corrigan was a member of a firing party which went to Vancouver and that he, doubtless, was responsible for the presence of the cartridges in his clothes. He could not remember making any statements to the police after his arrest. While it was true that Capt. Elliston had sentenced him to twenty days' imprisonment he was not the man to make threats.

Was Smart Soldier

After a brief examination of Dr. Ernest Hall, in the afternoon, in the course of which the latter claimed that it was possible that the prisoner was temporarily deranged at the time of the crime, Capt. Macdonald testified. He said that he had known Gr. Allen for three years; that when he first made his acquaintance he was a smart soldier and a good clerk. He was a man of superior intelligence, well educated, and slangily had been known as the "barrack room lawyer." The signed statement prepared by him in his defence when court-martialled, he considered a clever piece of English.

Questioned regarding the duties of the prisoner on the 1st of August, Capt. Macdonald said that he should have paraded at 7 o'clock for fatigue duty. If he had not paraded, having absented himself because of drunkenness or any other reason, he would have been reported, taken in charge and brought to headquarters. There ensued a dispute as to whether Gr. Allen had been with the white-washing party as he should have been. After a few more unimportant questions Capt. Macdonald retired and Gr. H. Brown was recalled to clear up the point indicated.

Gr. Brown said that there had been no parade on the morning of August 1st, the N.C.O. having ordered the party to go straight to work. The accused had been with the men for a few minutes. As related in previous testimony he had taken no part in the work, as he was plainly suffering from the after effects of heavy drink. One of the men had exclaimed: "Come on Paddy, get up on the plank; that will take the shakes out of you."

Mentally Sound

Major Hart, surgeon at Work Point Barracks, deposed that he had examined the prisoner on the 11th of December, 1907, and on eleven subsequent occasions. The last time he had entered the hospital was on July 16th. He had been discharged on the 22nd of the same month. He had never noticed anything wrong with the man's intellect, Major Hart declared, in answer to a question from Mr. Davie. He had also seemed clear headed. He had heard Gr. Allen's statement that he had suffered from a stroke in the back of the head. It couldn't have been sun stroke, or he would have been laid up. The least time it would have taken to recover from such an affliction would have been a week. His condition when discharged from the hospital was good mentally. In answer to Mr. Davie, Major Hart said that insanity could be described as a departure from the normal. But then the normal had to be defined. He thought it would be stretching a point to account the accused mentally unsound. He said that he would not certify to Allen's sanity at the time of the deed. He would have had to see him then in order to be in a position to make such a declaration.

Crown Prosecutor Aikman—"In view of all the circumstances—his flight, his concealment in ferns, and his statements to the police—what would you say regarding his sanity?"

Major Hart—"Evidently, he was sane enough to be logical."

Answering his lordship witness said that he had never seen in the prisoner evidence of acute alcoholic insanity.

Address in Defence

Addressing the jury for the defence Mr. Davie pointed out that his responsibility was great. He felt it keenly. There was only his ability to clearly define and lay before the jury the prisoner's side of the sad story interposed between the prisoner at the bar and eternity. On the accused being arraigned on such a charge he had volunteered his services. There was little sympathy for the soldier. His action had brought upon his head the criticism and even censure of the profession. But it was the right of every British subject to receive a fair trial and he was there to do the utmost in his power for the prisoner, to stand by him to the end. In this instance he believed that the accused was mentally deranged at the time of the crime and he was pleading for him on that basis.

He claimed that Gunner Allen had undermined the soundness of his brain and unhinged his nerves through long and continued drinking. If he had not been touched in the brain and had he really, with malice aforethought, and because of a petty grudge determined on the death of his commanding officer why had he shot him under such circumstances that there was no possible hope of escape? He could have shot Capt. Elliston under cover of darkness. Then again, there had been no attempt at flight. He had walked away from the scene and laid down beside a fence. These were not the actions of a deliberate murderer, he claimed. The accused had stated that he had no enmity against Capt. Elliston and that he could not recollect anything.

As for the statements the prisoner made afterwards to the police he declared that they were not those of a drunken man, but of one mentally unsound. Detective Carlow had stated that he had never seen a man act in such a "funny" way—bright at one moment and the next with a mind, to all appearances, absolutely blank.

If there was any doubt in the minds of the jurymen as to the accused's sanity at the time of the crime, he was entitled to acquittal. Had Gr. Allen shot himself what would have been the verdict of the coroner's jury. Nothing more nor less than "suicide while temporarily insane." Concluding council pleaded for the life of the prisoner, admitting that, as a dangerous man he should be incarcerated, but declaring that the circumstances did not warrant a capital sentence.

The Prosecution

Crown Prosecutor Aikman denounced the plea of insanity as ill-founded. There was no ground for it in the evidence adduced. The accused bore a grudge towards Capt. Elliston because of his imprisonment. He had been somewhat intemperate. Yet Dr. Hart had stated that he had never shown any indication of the delirium tremens. He was found on the morning of the 1st of August, after his threats, running up and down before the barrack room. He knew the commanding officer's habits. Wasn't it logical to suppose that he was waiting his departure from the office to wreck vengeance for a fancied wrong? He had, about the time Capt. Elliston crossed the yard, gone into the barracks, loaded a gun, and seeing him had fired with deadly effect.

The accused in his defence advanced two stories. In the first instance he tried to throw the blame on the shoulders of one Corrigan, who had obtained his discharge and left the country, and again he would have the jury believe that he was insane. In attempting to ride two horses he would fall.

With regard to the claim of insanity he explained that there were two forms or definitions of this, the one adopted by the medical and the other that adopted by the legal profession. It was to be noted that, when preparing to shoot Capt. Elliston, he had not taken the gun he usually used. No, he had picked another. This, he thought, was a most striking piece of evidence in favor of the supposition that he had been perfectly sane. And then he had admitted, after being warned by the police, that he was the guilty man. Lastly, he had written a letter from the jail to a chum in which he had advised the latter to make no reference to threats he (the accused) made at different times.

Chief Justice Hunter defined the law briefly and tersely. There were three courses open to the jury. They could bring in a verdict of murder, manslaughter, or they could acquit. In summing up he pointed out that the sole defence was that of insanity and explained that the evidence was against the soundness of that claim.

After an absence of over an hour the jury, as stated, returned with a verdict of guilty, and Gr. Thomas Allen was condemned to be hanged early in the last month of 1910.

J. L. Kennedy, Vancouver's public prosecutor, has resigned that position to re-enter private practice.

Ralph Smith, M. P., is to tour British Columbia in an effort to reorganize and reanimate Liberalism.

A. J. Richards, of Vancouver, a fisherman of the steamer Squid was drowned on Tuesday in Nanoose bay.

Expert Analysis of

Grape-Nuts

Shows nearly double the energy-producing power of any other food.

"There's a Reason"

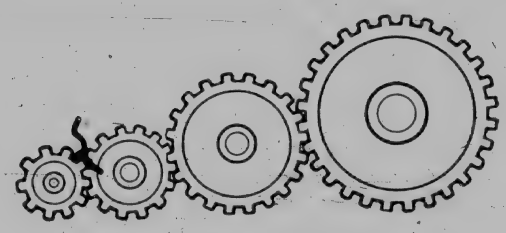

A Small Thing May Clog a Big Business

The mere fact that your premises are not properly equipped with a freight elevator may be seriously crippling your business.

It is important that the wheels of industry should be constantly and economically fed—and only by the use of an elevator can you ensure this.

If you would learn just what a freight elevator will do for your business, send the coupon below for our free book, "Freight Elevators and Their Uses."

This Coupon is worth Hundreds of Dollars if you clip & send it.

SEND ME YOUR BOOK.
Name
Address

OTIS-FENSOM ELEVATOR COMPANY LIMITED. Traders Bank Bldg TORONTO.

VICTORIA REAL ESTATE

33 Acres on Victoria Arm and Portage Inlet Suitable for Subdividing

We have listed 33 acres, all on the waterfront of Victoria Arm and Portage Inlet.

PRICE $1,500 AN ACRE

This property can easily and quickly be made to bring an enormous profit by subdividing it into lots. The location is magnificent and it is quite certain that next summer the price of $1,500 an acre would be promptly refused.

ACREAGE

B.C. LAND & INVESTMENT AGENCY

High-Class Homes

Linden Avenue—1½-storey bungalow, containing drawing-room, dining-room, den, kitchen, pantry, scullery, basement, reception-hall, with open fireplace; tinted walls, beamed ceilings, front and back stairs, 5 good bedrooms, bath; large lot with alley in rear. Price, $7000. Terms.

Trutch Street—Brand new bungalow, containing parlor, dining-room, den, breakfast-room, kitchen, pantry, basement, 4 bedrooms, bath and toilet, furnace, cement basement. Lot 57 x 114. Price, $6000. Terms.

P. R. BROWN, LIMITED

Money to Loan. Fire Insurance Written. Stores and Offices to Rent.

PHONE 1076. 1130 BROAD STREET. P. O. BOX 428

ALEXANDRA PARK

Lots in above sub-division at Oak Bay have been selling very rapidly. Car line extension will pass property. Beautiful residential sites, facing the sea. Call for further particulars and prices. Payments over six years at 6 per cent.

FORT STREET

Lot 60 x 120. Revenue producing—adjoining lot sold for $12,500. Price for quick sale

Terms **$8,500** Terms

BUNGALOW

One block from Oak Bay Avenue—new, just complete. Thoroughly modern, full basement, sewer, built inside boards, etc.

Terms **$3,250** Terms

SAFETY DEPOSIT BOXES FOR RENT AT A NOMINAL YEARLY SUM.

Pemberton & Son Corner Broad and Fort Street

FOR QUICK SALE

OWNER NEEDS THE MONEY AND MUST SELL.

$1,200

For two lots in good locality off Oak Bay Avenue, 50 x 132 feet each, with some nice oak trees. This is below market value and is a good investment. Terms can be arranged.

GRANT & LINEHAM

P.O. Box 307 633 YATES STREET Phone 664

HEAD OFFICES { LINEHAM-SCOTT SAND & GRAVEL CO. / LINEHAM & CO, Jordan River.

TODAY'S BARGAINS

Fort Street—House and large lot, 60x120. For a quick sale, $8,500.

No. 377 Langford Street—Lot 57x115 fenced and planted with fruit trees. This is a snap at $800.

No. 375 Princess Ave.—Lot 60x120. (Property is selling fast in this district). Only $1,100.

No. 283 Willows—8-roomed, modern house, furnished, stands on lot 60x120. If you want this bargain, don't delay.—$5,000.

No. 275 Esquimalt—6-roomed residence and 8 lots. Price $15,000. Property is advancing rapidly in this locality.

Canadian-American Realty Co.

1204 Douglas Street Phone 2151

This Splendid Country Property For Sale

160 Acres Somenos District, 1½ miles from station, 5 miles from Duncans; 55 acres cleared, part under cultivation and part rough pasture; 1½ acres bearing orchard; good garden with strawberries, etc. Comfortable 8-roomed house, most beautifully situated, overlooking lake; spring water laid into house; 2 barns with cowsheds and stabling, 1 pig house; 5 large poultry houses, can accommodate 400 hens; incubator house, granary, tool house and other outbuildings; boat and bathhouse go with the place; splendid shooting and fishing; some good timber.

$13,500 is the Price

Stock, implements, etc., could be taken at a valuation if desired.

Address, Owner, Lakeview Farm, Westholme, E. & N. Ry.

A Farm That Is a Farm

A farm I can confidently recommend, having lately been all over it, to be sold as a going concern, as follows:

160 acres of which 100 acres in bottom land, 60 acres cleared in one block, without a stump; peatty soil, well drained, splendid land for hay, oats or pasture.

The stock includes a fine heavy team, one mare, one horse, six head well bred stock, 29 head Berkshire pigs, young and old; 23 head leghorn chickens.

All farm implements, including a new wagon and a varied assortment of tools.

Small comfortable house with all furniture, first class root house. Everything ship-shape, no sagging gates or tumble-down fences.

Barn contains 14 tons hay; potatoes and roots not yet harvested.

Schoolhouse on the property.

A remarkable bargain at $6,000. Full particulars on application.

R. GRUBB

1212 Broad Street.

Cottage and Lot

Just off Cook Street at its Choicest Part. This is, we think, the best value to be had in town: Price **$2,250**

A. W. JONES, Limited

608 FORT STREET

W. P. WINSBY

Intending purchasers are invited to compare our prices with those of Other Agents.

LEE STREET, 60 x 120	$ 500
DELTA, near Burnside, 3 lots	1,575
"BURLEITH," Gorge Waterfront, 2 lots	1,800
NORTH PARK, 5-room Cottage	2,100
WELLINGTON, near Linden, 2 lots	2,100
LINDEN, near RICHARDSON, 60 x 127	2,300
RICHMOND, near Oak Bay Avenue, 95 x 228	2,400
WILSON, Victoria West, corner, 6-room Bungalow	2,940
SPRINGFIELD, Victoria West, 8 or 10-room Bungalow	4,725
FISGUARD, near Douglas, 60 x 120, improved	9,000
120 ACRES BOTTOM LAND, cleared, improved, within 3 1-2 mile circle. Double your money sub-division	48,000
70 ACRES BOTTOM LAND, under cultivation, in parcels to suit, 11 miles from City Hall, per acre	300
70 ACRES FRUIT LAND, improvements, 8-room Dwelling, bath, hot and cold water, etc.	17,500
WHARF ST., 31 x 80, improved, back entrance	15,500
HERALD, between Government and Store	10,500
RICHARDSON, between Vancouver and Cook, 7-room cottage	4,000
SOUTHGATE, near VANCOUVER, ten minutes from Post Office, 6-room cottage, furnace, etc; asphalt street; easy terms	3,800
CHAMBERS, corner North Park, 6 roomed cottage, "all m.c." 63 x 119. Terms	4,200
TRUTCH, 50 x 164, back entrance	$2600

Sole Agent For Above.

1203 Government Street, Upstairs Tel. 714

Choice Fruit Farm

Within 6 Miles of Victoria

This comprises 52 acres, 14 cleared and under cultivation, with nearly 1500 fruit trees. There is a new, modern, six-roomed house, 6-roomed gardener's cottage, four chicken houses with runs, large barn and 2,000 cords of wood; full supply of water. To the person desirous of securing a fruit and poultry ranch within easy distance of Victoria, having a fine situation and modern residence, this property offers an unusual opportunity. Similar property at Gordon Head or Cordova Bay, without improvements would cost $500 per acre. This highly improved property can be had for half that figure per acre on favorable terms of payment. For further particulars apply to

W. H. Ellis

INVESTMENT BROKER
1122 Government Street.
Phone 940. Room 6, Upstairs.

FORT STREET

60x120 Business corner	$12,000
60x120 Revenue producing	12,000
60x120 Near Blanchard st.	20,000
60x120 Nearer Blanchard	21,000

Esquimalt.

A business corner lot in a fine location, can't be beat..... $850
Easy terms on all these.

A. GILSON.

Phone 1386. P. O. Box 453.
Real Estate Agent.
704 YATES ST.

FOR SALE

COMOX, VANCOUVER ISLAND

Cleared and bush farms, sea-frontage in district at all prices. Fine farming country; good local market. Apply

BEADNELL & BISCOE,
Real Estate Agents, Comox and Courtney, B. C.

$500.00 Down

Buys a nice, 7-roomed house on Simcoe street, bay windows and fire places in both dining and drawing rooms; four bedrooms, full of modern conveniences, wood shed, tool house and chicken houses; large and small fruit trees. One block from sea and car. Price $3150, with balance as rent.

Plummer & Rideout

1112 Broad St., City. Phone 2392.

SOME BONNY BUYS

DUNEDIN STREET—A new 6 roomed bungalow, all modern improvements, on a big lot. Only $3300

$300 cash and balance $30 per month including interest.

A GOOD 3 ROOM SHACK and lot, all fenced $800

Wescott & Letts

1317 Broad Street.

Spring Ridge—Six-roomed House and lot, cement foundation, electric light, telephone and all modern improvements, one block from new High School site. Going for $2,800, on easy terms.

South Saanich—5 o-a c r e Farm, with Fine House, barn, orchard, only 9 miles out, for $10,000. Terms.

5-acre Blocks at Cordova Bay at $250 an acre.

Apply:

J. G. Elliott

1212 Broad Street

H. P. WINSBY

Money to Loan. Short Loans Negotiated. Agreements of Sale Bought.

Office Hours, 9 to 6.

1203 Government St. (Upstairs.) Telephone 714.

Advertise in the Daily Colonist

IN THE ESTATE OF JOHN ABERNETHY WALLIS, DECEASED, INTESTATE.

ALL persons having claims against the above-named deceased, John Abernethy Wallis, are required to send particulars thereof duly verified by Statutory Declaration to the undersigned on or before the 15th day of October, 1910, after which date the Administratrix will proceed to distribute the assets of the deceased among the persons entitled thereto, having regard only to the claims of which she shall then have notice.

Dated at Victoria, B. C., this 15th day of September, 1910.

MORESBY & O'REILLY,
Solicitors for Dolly Amelia Wallis, Administratrix of the Estate of the Above Named Deceased.

NOTICE

Notice is hereby given that an extraordinary general meeting of the shareholders of the Pacific Whaling Co., Limited, will be held on Friday, October 14th, at 3 p. m. in the Board of Trade room, Board of Trade building, to consider, and if thought fit to pass a resolution providing for the sale of all the assets and business of the company as a going concern upon terms which will be submitted to the shareholders at such meeting.

A. R. LANGLEY, Secretary.

Subscribe for THE COLONIST

4 splendid lots, Esquimalt Road, near Head Street, commanding view of Harbour and Straits, for quick sale, $3,000.

Nice family house on Gorge Road, on full lot, frontage on two streets, $4,000; easy terms.

E. WHITE

604 Broughton Street.

SALT SPRING ISLAND

110 acres, 7 acres cleared, 30 acres fenced deep water frontage.

Six-roomed house, barn, stable, chicken houses, good water. Terms and particulars:

C. C. PEMBERTON

707½ Yates Street.

VICTORIA REAL ESTATE

PRIZES AT GORDON HEAD

Note the Prizes secured at the Exhibition, and call upon us for our new "HOME LIST," containing a description of all the Farms for Sale on **Vancouver Island**, and many of the best properties from which prize fruit has been taken.

SOLE AGENTS

Telephone 30 **R. S. DAY & B. BOGGS** Established 1890

620 FORT STREET, VICTORIA, B. C.

A Big Bargain

Swinerton and Musgrave

1206 Government Street

New Cottage Five Rooms

Pantry and Bathroom, Enamel Bath and Wash Basin, Concrete Foundation, Basement

Nice Lot, 54 by 120, Hillside Avenue

Near Quadra Street

This is a snap to any one wishing to purchase a home by monthly payments. The extension of the tramline on Hillside Avenue or Quadra Street would increase the value of this considerably.

Price $2,300—$400 Cash

Balance $25.00 per month, including interest

We have a Vacant Office next to our own to rent to a suitable tenant

Also

Wharfage Frontage and 3 Warehouses foot of Johnson Street To Rent, Apply at Wharf

Or At

GREEN & BURDICK BROS.

REAL ESTATE INSURANCE

Cor. Broughton and Langley Streets Phone 1518

OAK BAY

Nice Residence, all modern, close to the sea, with three fine lots worth $1,000 each. A beautiful spot for a home. Price **$6,300**

FOR TERMS AND PARTICULARS, APPLY

Fire, Marine and **ARTHUR COLES** Accident Insurance.

REAL ESTATE, INSURANCE AND FINANCIAL AGENT

P. O. Box 167 1205 Broad Street, Next to Colonist Office. Telephone 65

E. A. Harris & Co.

Have Removed to 1109 Langley Street

Telephone 1086

Cook Street—Small Cottage and 50 x 140 lot. Terms. **$1,250**

New, modern seven-roomed house, Fort Street, 86 x 120. ..... **$5,500**

Foul Bay—Near car, new eight-roomed modern house, fine lot **$4,000**

Terms, $500 cash, balance monthly payments.

St. Charles—Eight-roomed house, 114 x 600 lot ... **$15,000**

Furnished and Unfurnished Houses To Let

INSURANCE MONEY TO LOAN

AN OPPORTUNITY

7-roomed House on the Fairfield Estate, new and fully modern

$3,000, ON VERY EASY TERMS

ROYAL REALTY COMPANY

Fire Insurance Real Estate Money to Loan

615 Fort Street Phone 2394

GOOD LOTS CLOSE IN

Princess Avenue, near Park and school. City water laid on (cost $35) $1,100

Oxford Street, near Cook, large lot $850

Haughton Street, near Pembroke $525

Vancouver Street, facing Fifth Street, near Park. Price $700

Empress Avenue, facing Park $800

Chester Avenue, Fairfield Estate $950

McKenzie Avenue, Fairfield Estate $1,000

Corner Cook and Bay Streets $750

Easy terms can be arranged on all the above lots

Currie & Power

1214 Douglas St. Phone 1466

Visit Us Now

ONE-THIRD CASH

Buys one of the finest residential lots on Linden avenue, close to sea. Price $1,550.

ONE-THIRD CASH

Buys 2 lots on Hillside street. Price $1250 each.

$300 CASH

Buys one of the finest lots on Linden avenue. Price $850.

Fleming & Dowswell

634 View St. Phone 2307

THE Biggest Snap in Victoria

3 Choice Lots on GOVERNMENT ST., James Bay, With Modern Residence

$8,500

On Terms

Heisterman Forman Company

1207 Government St.

FOR SALE

183 x 320 on Old Esquimalt Rd., close to Lampson street. One third cash, price $2700

Two lots 50 x 110 Cedar Hill Rd. within city limits. On easy terms, each $250

R. B. PUNNETT

Estate Agents, Stocks, Insurance, Etc.

Telephone 1119. P. O. Drawer 785. Room 10 Mahon Block, Victoria.

To Sell

320 acres mostly all bottom land, 10 miles from town $6,400

ALBERT TOLLER & CO.

64 Yates Street

Are You Looking for a House?

HERE IS A SNAP—A good six-room house on McCaskill street, Victoria West, all in good shape, worth $2,000. We will sell this for a few days for the remarkably cheap price of $1,400—$400 cash and the balance by the month to suit the income of the purchaser.

LOTS ON CARNSEW STREET, off Richardson and Moss streets, a snap at $800 each. Will be worth $1,500 in six months.

YOU WILL HAVE TO HURRY if you want a lot on Carnsew or Minto streets; we are almost cleaned out. These are only two short blocks from the corner of Richardson and Linden and equally as desirable, just below the government house and close to Moss street. Price, $800; ¼ or 1-3 cash, balance arranged. These will be worth $1500 in one year.

LINDEN AVENUE—Good modern residence on a large lot with entrance on two streets, close to Fort street, front and back lawn, fine oak trees, furnace, house newly painted, papered and tinted throughout, 4 large bedrooms and all other rooms that go with a high class residence. Mortgage of $5,000, balance arranged. Price **$9,000**. This is a chance to get a home in the most desirable location in the city, as the owner has left the city and must sell.

140 ACRES FOR SALE AT WESTHOLME, close to Duncan. Fine house and buildings; good fishing and shooting; 40 acres cleared and another 20 acres slashed and easily cleared; running spring water on the place, piped into the house and buildings; all good land. Price **$15,000**—$5000 cash, and the balance easy.

ONLY FOUR LOTS LEFT AT SOVEREIGN PLACE, OAK BAY—Beautiful cleared lots, 67 feet frontage, fine black loam, building restriction of $2500. Get one today, or they will cost you $1000. Price **$800.00** each.

McPherson & Fullerton Bros.

PHONE 1888, 618 TROUNCE AVENUE

When Looking

For a choice piece of property on Fort St.

For a very fine corner on Yates St.,

or

For a house in any part of the city, of from 3 rooms up to 10

YOU BETTER SEE US

THE GRIFFITH CO.

REALTY AND TIMBER.

Room 11, Mahon Block.

Insurance—Fire, Life and Accident.

Double Frontage Lot

On Pandora Avenue, close to car, school, and all modern conveniences. Plenty of room on this for two houses. Price, on terms **$1,050**

WILLIAM MONTEITH

Real Estate Loans Insurance

Chancery Chambers 1218 Langley Street

QUAMICHAN LAKE

Thirty acres with frontage on lake; good view; ideal for

Residential Site

situated on main road 2 miles from sea, 4 miles from Duncan. The soil is deep loam with porous subsoil, and grows excellent crops of alfalfa. About 20 acres in all cleared and under cultivation, 11 acres being in—

Bearing Orchard

(400 plums and prunes, 300 pears and 400 apples), the trees being particularly clean and well grown.

The above property would make an ideal situation for a country residence, and, considering its advantages, is offered at a reasonable figure.

J. H. WHITTOME

P.O. Box 14 Real Estate Agent Telephone 9

DUNCAN, V.I.

Opportunities for Investment

THESE ARE GOLDEN OPPORTUNITIES.

Oak Bay Avenue—A splendid 5-roomed bungalow, on lot 53x120; latest California style, interior most beautifully finished; **$400** cash buys this lovely residence, balance arranged to suit purchaser.

Lots of Splendid Lots—One mile from City Hall; from **$200** to **$425**. Come early and select position.

J. E. SMART & CO.

Investment Brokers.

405-6 Pemberton Blk. Phone 1104 F. C. Johnston, Manager Real Estate Department.

A BARGAIN!

We are offering for a few days only a modern eight-roomed dwelling, situated in good locality and one block from car, at $500 Below Value. Investigate this.

GILLESPIE & HART

Insurance and Real Estate Agents 1115 Langley Street

Subscribe for THE COLONIST | Advertise in THE COLONIST

Fine Fur Values

Mink Marmot Stoles with sable tails and heads, $6.00, $5.50 to $7.50. With ten tails, $8.50 to $9.25

Mink Marmot Stoles, trimmed with heads and tails, large stole, heavy collar, $15 to $20.00

Large Sable Stole, height of fashion, very handsome, Special Value $18.00

Sable Muff with two large heads and tail, Special Value... $16.00

Coney Stoles, black, brown and grey, also "throw-overs" in black, brown and grey coney, from $1.25, $1.50, $1.75, $2.00 to $5.00

Coney and Mink Marmot Muffs, $2.50 to $16.00

Thibet Furs, a splendid assortment, absolutely unrivalled bargains.

Children's Sets, bear, at 80c, $1.30 and $1.75

Children's Ermine Sets at $2.25. Others with head at $4.00

Children's Chinchilli Sets, $3.50 and $4.00

Children's Thibet Sets, white, with large Muff $5.00

E. E. WESCOTT

B. C. Agents for McCall Patterns
649 Yates St. Tel 26.

Trusses

for men, women and children suffering from hernia. Comfort and safety guaranteed. A free trial. Consultation free.

T. MAC N. JONES
1248 Fort St. Phone 1479, Victoria.

Every day adds thousands of new readers to

THE CANADIAN CENTURY

Canada's Illustrated Weekly

Special October

$1 Offer $1

ONE YEAR FOR ONE DOLLAR

Will you be one to take advantage of this splendid offer? Just figure what it means—2c. a copy for Canada's big illustrated weekly magazine. Regular price is $2.00 per year or 5c. a copy.

Send in your subscription to-day—$1.00 for a year's good reading. This offer is good only until October 31st.

The Canadian Century
MONTREAL 2651

Union S.S. Company
Of B. C., Ltd.

Direct Service Between Vancouver and

STEWART

The favorite passenger steamer

"Camosun"

Leaves Vancouver every Wednes. 9 p.m.
Ar. Prince Rupert every Fri. afternoon
Arrives Stewart every Satur. afternoon
Leaves Stewart every Saturday 6 p.m.
Leaves Prince Rupert every Sun. 9 a.m.
Arrives Vancouver every Tuesday 9 a.m.
Tickets from Victoria at 1105 Wharf street. Telephone 1184.

PACIFIC COAST STEAMSHIP CO.

FOR SAN FRANCISCO
And
Southern California

Leaving Victoria at 8 a. m., Oct. 5, 12, Str. QUEEN or CITY OF TOPEKA.
THROUGH SERVICE
Leave Seattle 10 a. m., steamers GOVERNOR or PRESIDENT, Oct. 7, 14.
For Southeastern Alaska, COTTAGE CITY or CITY OF SEATTLE leaves Seattle 9 P. m., Oct. 4, 10, 18, 24, 26.
TICKET AND FREIGHT OFFICE—1117 Wharf street. Phone 4.
R. P. RITHET & CO., Ltd., Agents.
C. D. DUNANN, Gen. Passenger Agent.
112 Market St., San Francisco
For further information obtain folder.

WHITE PASS & YUKON ROUTE

Through tickets and through bills of lading are now issued from Puget Sound and British Columbia ports to Atlin, B. C., Dawson, Y. T. and Fairbanks, Alaska. Connections made at Skagway with our daily trains, at White Horse and Caribou with our river and lake steamers and at Dawson with steamers for points on the Lower Yukon river.

For further information apply.

TRAFFIC DEPARTMENT W. P. & Y. R.
405 Winch Building, Vancouver, B. C.

On the Waterfront

RAILS LAID AT STEWART

Locomotives and Trains on Way for the Portland Canal Short Line Which is Expected to Start Operations

MINES OF DISTRICT BEGIN SHIPPING ORE

Trial Shipment Packed Out for Shipment to the Trail Smelter—New Discoveries Made at Head of Georgia River

Arrivals from the North by the steamer Venture, which will reach this port from Vancouver, where she was delayed to discharge salmon, reached Victoria yesterday, bringing news that the laying of rails for the Portland Canal Short Line Ry. which is being constructed from Stewart and is generally considered to be the initial part of a future transcontinental line, is now being rushed with all possible speed. T. R. McLeod, master mechanic of the Canadian Northern Railroad company, and W. H. Morgan, engineer, arrived at Stewart to oversee the discharge of the two first locomotives, and trains to be sent North shortly from Vancouver. Barges are taking to Stewart two locomotives, a combination day coach, smoker, baggage car and caboose, and a number of box, flat and dump cars. A shipment of rails brought by the steamer Queen Amelie for this road is also being sent North with the rolling stock. The grading of the road has been completed, and the approach to the wharf is also ready, in fact everything is in readiness for the running of the trains as soon as they reach Stewart.

Shipping Ore.

The mines of the Stewart district are beginning to ship ore, according to arrivals who reached Victoria yesterday. When the Venture left Stewart pack trains of the Bear River Packing company were engaged in bringing ore from the Cordigordy mine to Stewart for shipment to the Trail smelter. Ore from this mine is of very high grade, in fact, it was expected that the shipment would average about $200 per ton. The Portland Canal Concentrator has started grinding with good result, and good progress is being made on a number of properties. On the Portland Wonder mine an 18-inch vein which gave average assays of $211 to the ton has been located and a smelting test of a ton of this ore has been shipped.

New Discovery.

The headwaters of the Georgia river have been the scene of a scramble for locations the past few days following the discovery of some high grade gold and silver bearing quartz on six claims located by J. Jarvis, D. Hume, and E. Fish who obtained assays of eight ounces in gold and 50 ounces in silver from a foot to 18-inch lead. The ledge can be traced for 500 feet. The formation is schist.

The Steamer Venture is expected to reach port this morning. The St. Denis of the same company arrived yesterday afternoon from Bella Coola and northern B. C. ports, bringing a full cargo of salmon South.

SAILORS WASHED FROM THE WALLACUT

Two Men Lost From Big Barge When Surging Seas Swept Over Stone-Laden Barge Off Washington

PORT TOWNSEND, Oct. 6.—Hans Christensen, aged 25, and Andrew Hansen, aged 24, sailors on the barge Wallacut, were lost at sea by being dashed from their position at the steering wheel in the gale that swept the waters of the North Pacific Sunday, according to a report just brought here by Capt. John Jarman, master of the barge.

Loaded with stone and bound from Puget Sound for Gray's Harbor, the barge, in tow of the tug Goliah, narrowly escaped total destruction and the loss of the five men in the crew while contending against the storm. For forty hours, unable to cross in at the Gray's Harbor bar, they were forced to take a return course to the Strait of Juan de Fuca.

While off Destruction Island an unusually heavy squall sent the two helmsmen over the side and from the sight of their helpless mates.

The barge succeeded in making an anchorage at Neah Bay, leaking badly.

PRINCE GEORGE LEAVES FOR NORTH

The steamer Prince George, Capt. Robertson, of the Grand Trunk Pacific, left the company's wharf early this morning bound to Prince Rupert, taking a small complement of passengers, but a good freight, including large shipments of wet goods for both Stewart and Prince Rupert. Shipments of supplies were taken for Hazelton and up river points. The Skeena river is falling rapidly and it is not expected that the river steamers will be able to get all the freight offering up the northern river.

Another change in the schedule of the Grand Trunk Pacific steamer Bruno known on the time tables as the Prince Albert, has been announced by the officials of the company. In the future the Bruno will leave Prince Rupert immediately after the arrival of the liners Prince Rupert or Prince George, on her way to Skagway. Under the old schedule the Bruno left at 5 o'clock in the afternoon, but by the new one will leave within about an hour after the arrival of the liners from the south. This will cause the Bruno to get away from Prince Rupert about 12.30 p.m.

SHIPPING INTELLIGENCE

By Government Wireless.

8 a. m.

Point Grey—Rain; calm; 29.86; 40; out, Vanso at 7.20 a. m.

Cape Lazo—Clear; calm; 29.67; 56; sea smooth; no shipping.

Tatoosh—Light rain; wind S. 36; 29.92; 5; inside, bound out, a three-masted ship in tow of tug Lorne.

Estevan — Cloudy; calm; 29.68; 51; light swell; no shipping.

Prince Rupert— Drizzling; misty; calm; 29.80; 46; sea smooth; out, Bruno during night.

Triangle—Cloudy; wind S. W. 14 miles; 29.89; 44; sea rough; spoke steamer Latouche in Queen Charlotte Sound at 7.50 p. m.

Ikeda—Cloudy; wind S. W., light; 29.50; 48; sea smooth; no shipping.

Pachena—Cloudy; wind S.; 29.60; 49; sea moderate; Leebro in Pachena Bay.

Noon.

Point Grey—Cloudy; S. E.; 29.92; 62; no shipping.

Cape Lazo—Overcast; wind N. W.; 29.86; sea moderate; no shipping.

Tatoosh—Cloudy; wind S. 18 miles; 30.02; 54; sea moderate; out, ship Dalgonar in tow of tug Lorne at 8.55 a. m.; schooner Wilbur L. Smith in tow of tug Goliath at 11.45 a. m.; Tees left Port Renfrew, eastbound at 11.30 a. m.

Estevan —Overcast; calm; 29.84; 58; light swell; no shipping.

Prince Rupert— Overcast; calm; 28.85; 52; sea smooth; no shipping.

Ikeda—Cloudy; light S. W. wind; 29.58; 54; sea smooth; no shipping.

Triangle—Overcast; wind S. W. 4 miles; 29.95; 49; sea rough; no shipping.

Pachena—Cloudy; wind W.; 29.54; 55; heavy swell; Leebro in Pachena Bay.

6 p. m.

Point Grey—Overcast; calm; 29.82; 56; passed out, Venture at 2.30 p. m.; spoke, steamer Portland at 12.30 p. m. off Cape Lazo, northbound.

Cape Lazo—Cloudy; calm; 29.94; 53; sea smooth; no shipping.

Tatoosh—Cloudy; southwest wind; 30.05; 56; sea smooth; out, B. R. Wonder at 12.45 p. m.; steamer Alaskan at 2.50 and City of Topeka at 12.16 p. m.

Prince Rupert—Cloudy; calm; 28.95; 48; sea smooth; no shipping.

Ikeda— Cloudy; southwest wind; 29.74; 54; sea smooth; no shipping.

Triangle—Cloudy; southeast wind; 29.99; 49; sea smooth; no shipping.

Estevan—Dense fog; calm; 28.95; 52; light swell; no shipping.

Pachena — Cloudy; south wind; 29.74; 52; sea moderate; Leebro at Banfield.

Abyssinia Due Monday.

The Kosmos liner Abyssinia, with a cargo of general merchandise from the Tehuantepec railroad, is expected to arrive here Monday, October 10. The exact amount of cargo carried by the Abyssinia for this port is not known at present.

WHALER LOST HER CATCH

Tees Brings News That Heavy Weather Resulted in Loss of Six Whales That Were Being Brought in by whaler Orion

Rough weather has been interfering with the work of the whalers off the West coast of Vancouver island, according to advices brought by the steamer Tees, Captain Gillam, which reached port yesterday afternoon from Clayoquot and way ports, with a fair completement of passengers, including a large number of railway workers from Alberni. The Tees had a rough passage, encountering heavy seas on her way from Victoria to the westward. A shipment of lumber for Cloose was brought back to port, the sea being too rough to land the lumber.

News was brought by the Tees that the steam whaler Orion lost six whales owing to the heavy weather at the beginning of the week, among them being three sulphur bottoms. The Otter was returning to the Sechart station with the whales when she encountered a storm and the cables parted. The whales drifted away and the weather proved too rough for the whalers to recover them.

The Tees brought a shipment of canned salmon from Clayoquot. She will sail again tonight for West coast ports.

MARAMA WILL SAIL TONIGHT FOR ANTIPODES

Canadian-Australian Liner will Be Replaced by Moana on Completion of Her Present Voyage.

The steamer Marama of the Canadian-Australian line will sail from the outer wharf tonight for Honolulu, Suva, Brisbane and Sydney carrying a large number of passengers and considerable freight has been loaded at Vancouver. This will be the last trip of the Marama until next summer, her place in the line being taken by the Moana. Among the passengers booked for the Marama is Dr. Rayner of Auckland, New Zealand. In an interview at Vancouver, in discussing the opposition of Australia to allowing a New Zealand connection for the steamers of the Canadian-Australian line he said he was not in favor of subsidizing a line from New Zealand to United States ports. He favored the Canadian-Australian line linking up with New Zealand. The Union Steamship company, which supplied this service, has always provided good boats, and besides they take in practically every port in New Zealand. It is also a very wealthy company and they have a great deal of reserve power.

"The Marama," he continued, "could shorten the trip to Brisbane if the company wanted to do it. All they have to do is to connect up their other boiler and run her as she could be run, and they would reduce the time between Vancouver and Brisbane at least two days. I believe that Vancouver is the port for the New Zealand trade.

"There is another thing," he added. "Now that this subsidy difficulty has cropped up and New Zealand has been left out in the cold there will be no possibility of New Zealand ever agreeing to unite with Australia on a common defence scheme. Australia by the new subsidy arrangement has tried to cut New Zealand entirely out of the Canadian trade. Just now I don't see that there is any chance of New Zealand co-operating with Australia on any line that I can see. There is now a direct line of steamers for shipping mutton from New Zealand ports, taking in all the important coast towns, and not only one as the present subsidized line to the United States does, to Montreal."

"What route of steamers would satisfy the New Zealanders?" asked the reporter.

"Give the subsidy to the Union Steamship company and let them run their boats from Vancouver to Honolulu, Suva, Brisbane and Sydney. With their network of routes, with ramifications all through the southern Pacific, they could take mails and such on to New Zealand. Of course the natural route is from Vancouver to Honolulu, then to Auckland. Fiji could be cut out entirely. But the present subsidized line to America is utterly unsuited to the trade. In my opinion, and I think that of the majority of the Auckland business men, the best way out of the difficulty at present is to have the line from here to Brisbane and Sydney, if it is impossible to get the line direct to Auckland."

SELKIRK'S MATE DROWNED IN YUKON

Ernest Blythe Fell from Sternwheeler When Six Miles from Hootalinqua and Lost His Life.

News reached Victoria yesterday of the drowning of Second Mate Ernest Blythe of the Yukon river steamer Selkirk, about six miles from Hootalinqua. The Selkirk was rounding a bend in the Thirtymile, one corner of the barge struck fast on a bar, thus causing the swift current to carry the stern against the opposite bank, smashing the buckets from the wheel and snapping the cable which connected one side of the barge with the steamer, causing the two to double together like a closing jack knife.

It was at this strenuous period that Second Mate Blythe and a deck hand, Joe Donegan, endeavored to carry a line ashore in one of the city's boats, but in some manner the line fouled with the boat which was upset and the current being very swift, Blythe was carried under and disappeared within a second after the boat overturned. Donnegan managed to hold to the boat and was later picked up. The body of Blythe has not been seen since it disappeared.

The cattle-laden barge broke away from the steamer and drifted on down the river, but lodged on a bar about two miles below the scene of the accident. The news was wired from Hootalinqua to White Horse and a party of ship carpenters immediately left on the steamer Dawson to make necessary repairs on the Selkirk which was done in time for her to continue on her trip.

The dead mate was a native of Bristol, England, where he was born 29 years ago. His mother resides at Los Angeles, California. He had been on the river in the employ of the company in whose service he lost his life, for seven or eight seasons and was a general favorite with all his associates.

TREASURE HUNTER IS IN VICTORIA

Capt. Fred Hackett, Who is Arranging to Lead Another Expedition to Cocos Island, Tells of Plans.

Capt. Fred Hackett, who commanded the treasure hunting expeditions on the schooner Aurora and brigantine Blakeley to Cocos Island, arrived in Victoria yesterday to arrange for the appointment of local agents for the sale of stock in the company now being organized at Vancouver to despatch a steam schooner to Cocos Island to delve for the buried millions of gold, silver and precious stones buried there by Capt. Thompson of the bark Mary Dier, when the sailing vessel put to sea from Lima with the treasures placed on board to save them from the invading Chilians who were at war with Peru at the time.

Capt. Hackett says a steam schooner has been secured and is being made ready for the expedition. She will be rechristened the Mary Dier, being named after the vessel which carried the treasure to Cocos Island. The Mary Dier will carry a hydraulicking plant which will work 4,000 yards a day, and the treasure-seekers will wash and wash until they hydraulic away the hiding place where the pieces of eight are supposed to be hidden away in their iron bound boxes. As a side line, a moving picture camera is being taken to the island and while the treasure-hunters delve they will be photographed and the films will be rented to places of amusement about the world when the expedition returns.

To Highest Tenderer.

The Pacific Mail Steamship Company has been awarded the contract for transporting 3,000 tons of hay and 3,000 tons of oats from this city to the Philippines at their bid of $3.75. The Java & Asiatic Steamship Company was the lowest bidder, at $2.61, but the government allowed the difference so that the contract would go to an American firm and be transported in American bottoms.

THE MAILS

Vancouver and Eastern Canada
Close daily at 1.45 p. m. and 11 p. m.
Due daily 2.45 p. m. and 7 p. m.

United Kingdom
Close Tuesday, Thursday and Friday, 11 p. m.; parcel post Friday, 6 p. m.
Due Monday and Tuesday 1 p. m.; Wednesday 7 p. m.

China and Japan
Close Oct. 3, 7, 8, 19, 24, 28.
Due Oct. 1, 4, 6, 14, 17, 20, 24, 27, 28, 29.

Australia and New Zealand
Close Oct. 7, 13.
Due Oct. 12, 18.

Honolulu
Close Oct. 1, 7, 8, 18, 21, 22, 28.
Due Oct. 4, 17, 18, 21, 25.

Dawson, Atlin, White Horse, Etc.
Close on Saturday at 1.45 p. m.
Due, uncertain.

Stewart
Close Wednesday at 11 p. m.; due on Monday.

Prince Rupert, Port Simpson, Port Essington, Etc
Close Tuesday, Thursday, Friday and Sunday 1.45 p. m.
Due Monday, Wednesday and Saturday.

Clayoquot and Way Ports
Close, 1st, 7th, 15th, 20th of each month.
Due, 4th, 12th, 18th and 28th of each month.

Seattle and Eastern United States
Close, 4.30 p. m. daily; due 2 p. m. daily.

Quatsino, Kyuquot and Beyond Clayoquot
Close 7th and 20th of each month.
Due 12th and 28th of each month.

Comox, Cumberland, Etc.
Close Tuesday, Thursday and Saturday 8.30 a. m.
Due Tuesday 12.10 and Wednesday, Friday and Sunday, 7 p. m.

Sidney and V. & S. Points
Close daily except Sunday, 7 a. m.
Due daily except Sunday 7 p. m.

TIDE TABLE

Victoria, November, 1910.

Date.	Time	Ht	Time	Ht	Time	Ht	Time	Ht
	h. m.	ft.	h. m.	ft.	h. m.	ft.	h. m.	ft.
1	4 30	7.1	8 06	6.3	13 41	8.4	21 12	2.7
2	5 41	7.3	8 42	6.9	14 01	8.5	21 44	2.2
3	7 06	7.4	9 16	7.3	14 16	8.6	22 21	2.7
4	.....	.....	.....	.....	14 10	8.7	23 00	1.8
5	.....	.....	.....	.....	14 10	8.8	23 40	1.8
6	.....	.....	.....	.....	14 14	8.9	.....	.....
7	0 22	1.9	.....	.....	14 34	8.8	.....	.....
8	1 06	2.1	.....	.....	15 06	8.7	.....	.....
9	1 53	2.4	13 13	8.5	.....	.....	.....	.....
10	2 42	2.8	13 15	8.3	.....	.....	.....	.....
11	3 34	3.3	12 08	8.5	.....	.....	.....	.....
12	4 28	3.9	11 57	8.1	18 33	5.8	23 30	6.4
13	5 20	4.5	12 06	8.3	18 59	4.7	.....	.....
14	0 46	6.7	6 09	5.1	12 22	8.6	19 32	3.4
15	2 10	7.0	6 56	5.7	13 48	9.0	20 12	2.2
16	3 32	7.3	7 43	6.4	13 14	9.3	20 55	1.2
17	5 02	7.7	8 29	7.2	13 39	9.5	21 40	0.4
18	6 12	8.0	9 18	7.8	14 02	9.7	22 26	0.0
19	8 12	8.4	10 09	8.3	14 24	9.6	23 15	0.0
20	9 28	8.7	11 08	8.7	14 44	9.4	.....	.....
21	0 00	0.3	10 20	8.9	12 24	8.8	14 58	9.0
22	0 48	0.9	11 00	9.0	.....	.....	.....	.....
23	1 38	1.7	11 36	8.9	.....	.....	.....	.....
24	2 30	2.7	11 40	8.7	.....	.....	.....	.....
25	3 23	3.7	11 34	8.6	19 22	5.5	22 46	6.0
26	4 15	4.7	11 30	8.6	19 27	4.7	.....	.....
27	1 51	6.3	5 05	5.7	11 40	8.7	19 40	3.9
28	3 34	6.8	5 53	6.6	12 00	8.8	20 00	3.2
29	4 54	7.3	6 36	7.2	12 21	9.0	20 24	2.5
30	.....	.....	.....	.....	12 39	9.2	20 53	2.0

TWO HOUSES

Here's good buying in close-in, revenue-producing property. We have a lot within 3 minutes' walk of the postoffice, with two houses on same, that we can offer at a price which shows a good profit at an early date.

Remember that this is only

Three Minutes From Post Office

And in a district where property is rapidly advancing in price. The two houses are always rented.

IT IS A GOOD BUY AT

$3,500

Come in and get further particulars.

We can arrange easy terms

Island Investment Co.
Limited
Bank of Montreal Chambers Phone 1494
Head Office: Victoria, B.C. Branch: Vancouver, B.C.

To Contractors and Builders:

CEMENT! CEMENT!

Just arrived, large stock, ready for immediate delivery. Apply:

R. V. WINCH AND COMPANY, LTD.
Temple Building, Telephone 145

CANADIAN PACIFIC RAILWAY

Provincial Exhibition
—AT—
NEW WESTMINSTER

$2.70 — VANCOUVER AND RETURN — $2.70

Tickets on Sale from October 3 till October 6, inclusive

Final Return Limit, October 10.

PRINCESS VICTORIA sails daily, except Wednesday at 2:15 p. m., arriving at Vancouver 6:45 p. m.

S.S. CHARMER sails daily at 11:45 p. m., arriving at Vancouver at 7 a. m.

L. D. CHETHAM,
1102 Government Street City Passenger Agent.

S.S. VADSO

For Northern B. C. Ports, will sail Thursday, Sept. 29.

S.S. ST. DENIS

For Bella Coola and Way Ports, will sail Wednesday, Oct. 5.

S.S. VENTURE

For Northern B. C. Ports, calling at Stewart, will sail Thursday, Oct. 6.

JOHN BARNSLEY, Agent.
534 Yates Street Phone 1925

GRAND TRUNK RAILWAY SYSTEM

Grand Trunk Pacific Steamships

'PRINCE RUPERT' 'PRINCE GEORGE'

For VANCOUVER and PRINCE RUPERT

At Midnight Thursdays and Sundays. Connecting at Prince Rupert for

STEWART and QUEEN CHARLOTTE ISLANDS

FOR SEATTLE Wednesdays and Saturdays at Midnight.

THE INTERNATIONAL DOUBLE-TRACK ROUTE.

And Connections Reaches all Points in
Michigan, Ontario, Quebec, Maritime Provinces, New England, New York and South and East, via Any Route.

Finest roadbed, modern and luxurious trains. For information as to fares, etc., also for folders and particulars re Grand Trunk Pacific points apply at temporary office, G. T. P. dock, Wharf street, rear of Post Office. Write or Telephone:

W. E. DUPEROW, Telephone 2431. HAROLD BROWN,
City Pass. and Ticket Agt. Dock and Freight Agt.

GENERAL AGENCY TRANS-ATLANTIC STEAMSHIP LINES.

WINNIPEG, Oct. 6.—Hon. George Hedley Vicars Bulyea, Alberta's first lieutenant-governor, has been re-appointed for another five-year term. Mr. George William Brown, a barrister of Regina, is appointed lieutenant-governor of Saskatchewan in succession to Lieutenant-Governor Amedee Emmanuel Forget, who retires after a long term of office, first as lieutenant-governor of the Northwest Territories, and since 1905 as lieutenant-governor of Saskatchewan.

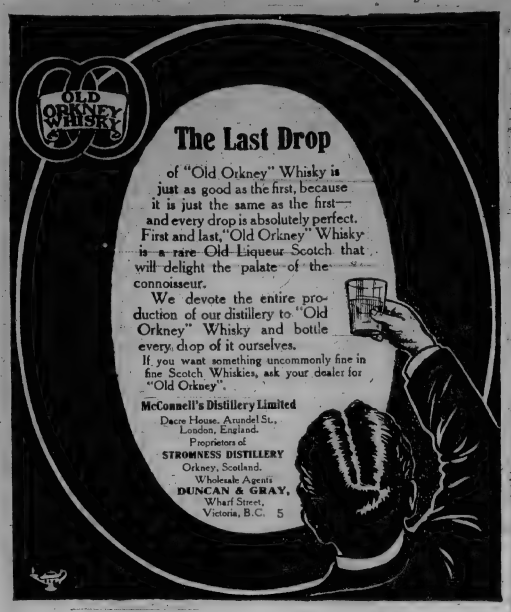

Wholesale Agents: DUNCAN & GRAY
Wharf Street, Victoria, B.C.

HOMES! HOMES!

Just off the **FORT STREET** carline: 8-room house, stone foundation, thoroughly modern house. Lot 100x270. Price....$6,500

RICHMOND AVENUE—New 8-room house, cement foundation, thoroughly modern, 23 fruit trees in garden. Lot 60x135 ....$3,650

RICHARDSON STREET—New, modern 7-room house, stone foundation, piped for furnace, fireplace in dining room and den; built-in sideboard. Lot 60x120. Price $5,250

WORK ESTATE—5-room modern house. Lot 60x120. Price Any terms $2,800

WORK ESTATE—Facing Park, new 6-room, modern house Price $3,200

Close to **BEACON HILL PARK**. Fine 6-room modern house. Well finished. Price $3,800
$500 cash, balance to arrange.

VICTORIA WEST—6-room house, close to car. Lot 55x110. Price $1,100

JAMES BAY—3-room cottage, could readily be enlarged; must be sold. Price $1,300
$250 cash, balance $15 per month.

Safe Speculations in Vacant Properties

COOK STREET—60x120, very close to Fort street. The Fairfield Estate is rapidly filling up with houses, and an early date retail stores will be built in Cook street, close to Fort street. This property is $3,000

COOK STREET—Corner 60x120. Good speculation at $1,785

OSCAR STREET—2 lots, close to Linden avenue. Price $1,050

FINE BUILDING SITE—100x132, off Oak Bay car line, just far enough away to avoid the dust and noise. Price $1,200
Very easy terms can be arranged.

MARRIOTT & FELLOWS
PHONE 654. 619 Trounce Avenue.

OBTAINABLE FROM
Messrs. Dixi H. Ross & Co.

Advertise in the Colonist

GUN LICENSE IS STRONGLY ADVISED

Grand Jury Recommends That Hunters be Forced to Pass Examination Before Permitted Use of Firearms

While the petit jury of the fall assizes, which concluded yesterday, was considering its verdict on the charge of murder against Gr. Thos. Allen, the grand jury made its usual presentment. In this document special reference was made to the death of Chester Young through the accidental discharge of a rifle in the hands of C. Wood, and it was recommended that a regulation be introduced making it obligatory on hunters to procure a license and to undergo an examination in their knowledge of firearms.

In accepting the fruits of the grand jury's labor His Lordship, Chief Justice Hunter, said that the citizens owed them a debt of gratitude for the careful manner in which their duties had been performed. For his part he had no quarrel with the conclusions reached and would see that the recommendations were forwarded to the proper quarters where, doubtless, they would receive the attention they deserved.

The presentment in full follows:

Your grand jury deplore that as a result of persons being allowed to roam the woods in pursuit of game who are totally unfit to handle firearms, an unfortunate accident occurred on September 15th which resulted in the killing of one Chester Young, we would humbly recommend that if permit be taken out by all persons wishing to carry firearms, the age limit be fixed at 16 years and that before such permit be issued the applicant pass an examination such as would prove his ability to handle firearms judiciously and that loaded firearms shall not be carried in public conveyances or in places much frequented by the public.

Your grand jury has, after careful and exhaustive consideration of the wounding of Mr. E. D. Allen, on November 14th, 1909, by a shot from a firearm and after having examined a number of witnesses who, according to gossip and rumor were in possession of evidence of an important character bearing on this subject and have found them groundless have arrived at the conclusion that the provincial police department have diligently endeavored to ascertain the person responsible for having fired the shot and that they are still continuing their efforts in that direction.

As a last resort we can only suggest that a reward should be offered.

We visited the Provincial Royal Jubilee Hospital and desire to commend the directors for the service they gratuitously render to the community and the staff of the hospital on its efficiency.

We find that no provision is made for the treatment of inebriates and patients suffering from delirium tremens and consequently they have to be placed in private rooms or the wards of the hospital to the great discomfort and perhaps serious injury of other patients. We recommend that steps be taken to provide special quarters for this class of patients. The laundry is not sufficiently modern to meet present day requirements. We therefore think that means should be provided to improve this department.

We visited the orphanage and appreciate the care and pains bestowed upon this worthy institution by the officials in charge thereof and were very favorably impressed with the healthy, happy appearance of the children. We believe, however, that the fire escape facilities might be improved.

Our visit to the provincial jail satisfied us that in all particulars the institution is well conducted and every consideration that humanity dictates is shown the prisoners.

We wish to acknowledge the courtesy of the officials of the various institutions visited.

PASSING OF "LANDMARK"

Johnson Street Clothing Establishment of Messrs. Cameron Bros. is Sold

An interesting change in a commercial branch of the life of Victoria is announced in the transfer of the business and holdings of Messrs. W. G. and C. M. Cameron, clothiers, of Johnson street, to Messrs. Patterson and Dorsman, formerly engaged with Messrs. McCandless Brothers, of Johnson. The passing of the Messrs. Cameron firm is more or less the obliteration of a "landmark" as Mr. W. G. Cameron has been in business on Johnson street at the same stand for the past twenty-seven years.

A coincidence in connection with the change in business ownership is the fact that Mr. W. G. Cameron, in the same week has disposed of his clothing establishment and his property on Government street which forms part of the parcel of land purchased by the Grand Trunk Pacific for hotel purposes. On this property Mr. Cameron has resided for the past twenty-six years.

City Prosecutor Resigns.

VANCOUVER, Oct. 6.—J. K. Kennedy, city prosecutor, has sent in his resignation. Just when it will take effect has not yet been decided, as the matter has still to come before the police commissioners.

Want Wage Increase.

WINNIPEG, Oct. 6.—Delegates from the locomotive engineers' of the Canadian Pacific, between Fort William and Vancouver, are meeting at Minneapolis, with the Western Railway association, to demand a substantial wage increase.

Established 1858

THE COLONIST

PHONE 197

Are Leaders in the Art Preservative. Carry the Largest and Best Assorted Stock in the Province, the Greatest Variety and Most Modern Styles of Type, Materials and Machinery, combined with Good Workmanship and prompt attention to business, we are thus enabled to guarantee perfect satisfaction in all work we undertake to turn out.

PRINTING
In All Its Phases

Lithographing
Bookbinding
Photo Engraving
Copperplate Printing
Embossing
Label Printing and Varnishing

Commercial and Office Stationery and Customs' Forms. Your Office Stationery, when neatly and handsomely executed, is the best silent canvasser for your business, and acts like a magnet in drawing the public to you. "Our work speaks it's worth," and cannot be excelled in Canada, nor duplicated in B.C. We can compete, both as to quality and price, with the best eastern houses in all classes of printing and office supplies, in stationery, etc., if given the same chance. Give us an opportunity and we will prove it to you. We are Sole Agents for the Tengwell Loose Leaf Files and Binders, also the celebrated Majestic Loose-Leaf Ledger, the best on the market. Before going elsewhere call at our office, write, or telephone and get prices and figures.

PHONE 197

THE COLONIST

Broad St., Victoria, B.C.

North and South Saanich Agricultural Society's

43rd ANNUAL EXHIBITION

Will be held at

The Hall, Saanichton,

SATURDAY, OCT. 8

A Programme of Horse-racing and Sports will be provided, as well as a Cricket Match—Strawberry Vale vs. Saanich.

V. & S. Train will leave for Saanich 1:30 p.m., returning will leave Saanich 6:15 p.m.

Lunch will be provided in the Hall by the Ladies' Guild of St. Mary's Church, Saanichton.

For

Fall Planting

A large and complete stock of

Ornamental Trees and Shrubs

Roses, Berry-bearing Hollies, Fruit Trees, Rhododendrons, Climbers, etc.

Oakland Nursery Company A. Ohlson, Prop.

Phone L 900. Victoria, B.C.

The Portland Cement, Plaster and Lime

used in the construction of the Pemberton building was supplied by us.

The builders wanted the best—and they got it.

Raymond & Son

Agents

613 Pandora Street

Phone 272 Res., 376

612 Pandora Ave.

Is Victoria's headquarters for Pure Milk and Cream. Delivered in bottles.

Phone 2466

The Guaranteed Pure Milk Supply Co., Ltd.

MAJESTIC THEATRE

YATES STREET

Programme Friday and Saturday

"A Summer Idyl," a beautiful biograph pastoral. **"Sandy, the Poacher,"** Highland drama. **"Tobacco Culture,"** Cigarmaking, etc. **"How the Squire was Captured," "Bumptious Takes Up Automobiling." Picture Song by Miss McEwen.**

BLACK KNIGHT STOVE POLISH

Has the "Black Knight" come to your home?

Let him show you the quick and easy way to shine the stoves.

"Black Knight" takes all the hard work and dirty work out of stove polishing.

It's a paste—so there is no watery mixture to be prepared.

Just a few rubs with cloth or brush brings a mirror-like shine that "you can see your face in". And the shine lasts!

Most dealers handle and recommend "Black Knight" Stove Polish. If your dealer cannot supply it, send 10c. for a big can—sent postpaid.

THE F. F. DALLEY CO. LIMITED, Hamilton, Ont. 18

Makers of the famous "2 in 1" Shoe Polish.

Victoria THEATRE E. R. RICKETTS LESSEE & MANAGER

Monday, Tuesday, Wednesday, Thursday and Friday, Oct. 3, 4, 5, 6 and 7th.

Mr. Huron L. Blyden and Company of Associate Players, presents

"FACING THE MUSIC"

An Original Farcial Comedy in 3 Acts, by Mr. James Henry Darnley. Special Scenery and Electrical Effects.

Prices—25c, 35c and 50c.

Victoria THEATRE E. R. RICKETTS LESSEE & MANAGER

SATURDAY, OCTOBER 8th

The Play that Gives the Poor Millionaire a Chance

WILTON LACKAYE

(Liebler & Co., Managers.)

In Cleveland Moffett's Drama of Love and Dollars

THE BATTLE

The Sensation of the New York and Chicago Seasons

Prices—50c, 75c, $1.00, $1.50. Seats on sale Thursday, October 6th.

Victoria THEATRE E. R. RICKETTS LESSEE & MANAGER

TUESDAY, OCTOBER 11th.

Messrs. Shubert presents

"THE CITY"

The Posthumous work of the late Clyde Fitch.

Direct from a year's run at the Lyric Theatre, New York.

Prof. Phelps of Yale University said: "'The City' is one of the most powerful dramas ever composed by an American."

Prices—50c, 75c, $1.00, and $1.50. Seat sale opens Saturday, Oct. 8th. Mail orders will receive their usual attention.

Assembly Roller Skating Rink

Fort Street

Thoroughly Renovated and Equipped Throughout

NOW OPEN

Under Entire New Management.

Regular Sessions—10 a. m. to 12 a.m., 2 p. m. to 4:30 p. m., 7:30 p. m. to 10:30 p. m.

Wednesdays and Saturdays special extra sessions, 4:30 to 6:30.

Up-to-date refreshment rooms in connection.

Attendance Select.

L. C. POWELL, Prop.

New Grand Theatre

WEEK OF OCTOBER 3.

One of Europe's greatest

THE CARL PANTZER TRIO

In Grotesque Comedy Athletics of Sensational Quality.

The Popular Comedy Stars

EMERIN CAMPBELL AND AUBREY YATES

In "200 Miles from Broadway."

JOHN AND BERTHA GLEESON AND FRED HOULIHAN

In a Happy Hodge Podge of Dance, Song and Melody.

BUSH AND PEYSER

HARRY BLOOM

THOS. J. PRICE

NEW MOVING PICTURES

OUR OWN ORCHESTRA

Crystal Theatre

Where Everybody Should Go

Be Sure to Call and See Special Programme.

Legend of the Holy Chapel, 1000 feet feature, great tragedy.

Taming a Woman Hater, 1000 feet of fine comedy.

The Music Teacher, 1000 ft. subject of great force and fine quality.

Other pictures of fine stirring nature. Beautifully illustrated song by **Geo. McLellan.**

Admission, 10c. Children's Matinee 5c.

ROMANO THEATRE

TONIGHT

Don't Miss Seeing

PRESSED ROSES

It's an Imp Comedy Scream

Other Features and Songs

ROMANO ORCHESTRA

THIS TIME THE OFFICIAL SCORES

Irate Ratepayer's Protest Takes Different Turn When Facts Are Ascertained — Payment Is Now in Order

There is no telling from whom and from what direction as well as for what reason some city officials receive the condemnation of indignant ratepayers who feel that they have a grievance. Perhaps there is reason for many of the complaints which from time to time are made against members of the city's staff, but sometimes the complaints are entirely uncalled for.

Recently an instance of the latter kind of "kick" occurred which entirely exonerated the official while doubtless covering with confusion the head of the I. R. It happened this way:

There burst into the office of the city tax collector the aforesaid indignant ratepayer waving an assessment notice which called upon him to pay his first annual payment for a new sidewalk, which the notice inferred, had been laid in front of that particular ratepayer's property on Kingston street. Wrath was plainly evident on his features as he stoutly maintained that the walk in question had not been completed. It had been completed on a portion of the street, but not before his holdings. Investigation showed that the official in charge of the work had reported some time ago that the bylaw under which the work was authorized had been closed that the work had been completed and that the property owners could be assessed. Hence the assessment notice. It looked as if some one had blundered and as is customary the official was suspected of having made a wrong report. The indignant ratepayer was sure such was the case. But still the official was given the benefit of the doubt and the matter was further looked into. The city assessor investigated with the result that it was discovered that the protesting owner had actually to walk over the sidewalk in front of his property on his way to the city hall to register his complaint. The sidewalk was there sound and fast.

BASTION STREET TO BE REPAIRED

Majority of Property Owners Agree on Asphalt Surface at Meeting Held Yesterday Morning

At the initiation of the president of the board of trade building a meeting of the owners of property abbutting on Bastion street and square was held in the office of the B. C. Land and Investment Agency yesterday to consider what should be done for the immediate improvement of the pavement on that thoroughfare. Mr. McDiarmid, the city solicitor, was present, and reported on the position of affairs so far as the local improvement bylaw, under which the present work was carried out, is concerned. It was apparent that the only way in which the street could be properly put in proper order was by folowing the precedent adopted in connection with Government street, namely for the corporation to relieve the owners of further financial obligations under the old by-law and to repave the street under a new local improvement bylaw. In connection with the latter it is proposed that the city shall contribute one third of the cost—the usual amount.

The question of what class of pavement should be used led to Mr. McDiarmid reporting that if wood blocks were decided upon the material could not be upplied to the city for some months. It was decided that in view of the urgency of something being done at once that asphalt should be used, with a gritty surface, to overcome any difficulties horses might find on a slippery pavement. It is further understood that the Worsnick company will be prepared to guarantee the life of the new work for a period of ten years.

Before the meeting closed it was arranged that Mr. McDiarmid should draw up a suitable instrument to be signed by every one of the property owners, as this course will obviate any delay which might arise when the matter comes before the council. As a large majority of the property owners were present at the meeting it is expected that the necessary signatures can be obtained immediately and that a start will be made on the work within a few days.

The Worswick Paving company has made an offer to the city to lay asphalt on the streets on the present concrete foundation which is in good shape at cost of $1.50 per yd. On the grade on Bastion street leading down to Wharf street the company states that if given the contract, it will lay the pavement in such a manner as to obviate the danger of slipping during the wet season. The owners on the streets have somewhat under $2,000 still to pay on the three remaining annual assessments. The idea is for the city to assume this amount.

Port Essington Episcopalians have opened their pretty new church.

P. Larson, proprietor of the North Vancouver hotel, has been fined $50 for permitting a game of poker to be played in his hotel.

APPROPRIATE MUSIC FOR ALL OCCASIONS

played in a way to delight the soul of a true musician—whether it be beautiful sacred music rendered with true religious feeling, the stirring strains of a great military band, the charming melody of an instrumental quartette, the thrilling notes of a Caruso or a Melba in the rendition of an operatic masterpiece, or the side splitting merriment of a Music Hall Star, it is all there at the turn of a hand for the owner of a

BERLINER OR VICTOR GRAM-O-PHONE

All that is best in the world of music, song and story is brought to your own fireside and brought in a manner so natural and lifelike, so complete and convincing that you must needs pinch yourself to know that the great musicians of the world are not standing before you. Don't take our word for it. Go to-day to the nearest Berliner Victor Dealer and he will gladly play for you, without obligation, any of the 3000 selections in the Victor Catalogue.

There is a Victor or Berliner Gram-o-phone to suit every purse and easy payments can be arranged if desired.

Victor Records are both single and double sided. Quality the same, buy double-sided if the combination suits you.

SINGLE SIDED RECORDS, 75c.
DOUBLE " " 90c. FOR THE TWO.

Sample by mail on receipt of price and 10c. for postage. Catalogue of Gram-o-phones and over 3000 selections free by mail.

VICTROLAS

$150.00 to $300.00

GRAM-O-PHONES

$15.00 Up

HERE A FEW OF THE LATEST OFFERINGS.

5787—"That Fussy Rag" Peerless Quartet 10 inch 75c.

31792—"Love Divine" Marsh-Macdonough 12 inch $1.25

10 inch Double Faced Records 90c. for the Two.

16556 (a) "Come be my Sunshine, Dearie" Macdonough
(b) "The Arcadians" Melodies Favorite Pryor's Band

RED SEAL RECORDS.

88246—Gioconda "Cielo e Mar" Enrico Caruso 12 inch $3.00

64138—"Annie Laurie" McCormack 10 inch $1.25

PURPLE LABEL.

60023—"What good is water when you're dry?" Nora Bayes 12 inch $1.50

Know to-day what this superb entertainer has in store for you, and

"BE SURE TO HEAR THE VICTROLAS"

Berliner Gram-o-phone Co., Limited.

MONTREAL.

WHEN THINKING OF XMAS GIFTS, REMEMBER THE VICTOR 1

STEAMERS RACING SOUTH TO PANAMA

Stanley Dollar Ordered to Beat the Pennsylvania Which Has Two Days Start

In a race to Panama with the steamer Pennsylvania of the Pacific Mail line the opposition steamer Stanley Dollar is headed south. The Stanley Dollar is the first steamer to operate in the Pacific-Atlantic-via-the-isthmus trade in the fleet recently chartered by Bates & Cheseborough of San Francisco which includes the well known steamers Mackinaw and George W. Fenwick, and which is to be known as the California-Atlantic steamship company, as told recently. Hitherto the Pacific Mail line has had practically a monopoly of the trade, and Bates & Cheseborough are putting on the new line in the announced intention of breaking that monopoly.

Details of the reserve are containde in the following mail advices received from San Francisco yesterday:

"Off for an ocean race of 2,000 miles and more the steamer Stanley Dollar went to sea Monday morning at 11 o'clock with orders to overhaul and pass the steamer Pennsylvania before she reaches Panama.

"At the outset of the race the Stanley Dollar encountered an obstacle in the Union Oil Company's tank steamer Whittier which was met off Pigeon Point at 3.30 o'clock Monday afternoon with a broken shaft. The big tanker was drifting helplessly and there was nothing for the Dollar to do but pick up the Whittier and tow here back to port. The steamer and its tow got into port about 11 o'clock that night and the former at once put to sea again in an effort to overhaul the Pennsylvania notwithstanding a loss of over seven hours through the mishap to the tank steamer.

"Not since the war days of the privateers has an engineer's department received orders such as were read on board the Stanley Dollar as she nosed out through the Heads but it was in a battle of commerce that the orders were given to jam her to the limit and spare neither fuel nor labor in the stoke hold in order to reach Ancon in advance of the Pennsylvania which has a start over the Dollar of two days.

The Rivals.

"In the rivalry between the independent line, recently established by Bates & Cheseborough of this city and the Pacific Mail stemship company, which has hitherto enjoyed a monopoly of the freight service from this port via Panama the two steamers had steamed but two days apart. H. S. Bates of the new company which is known as the California-Atlantic steamship company claims that the purpose of its rival in sending out the Pennsylvania ahead of the advertised day of sailing of the Stanley Dollar was with a view of congesting the docks at Panama before the arrival of the first boat of the independent company and causing annoyance and delay to the new line.

"To defeat this Mr. Bates had planned to have the Stanley Dollar loaded on Friday afternoon and to send her to sea immediately after the Pennsylvania, when he says it would have been easy for her to have passed the Pacific Mail steamer and to arrived at Ancon a day ahead, instead of a day behind the Pennsylvania. But when the Stanley Dollar was drydocked to get her ready for the race it was discovered that several hundred of the rivets in her side plates were loose. To tighten these loose rivets took time and it was not until Friday afternoon, and after the Pennsylvania had got to sea, that the Stanley Dollar was brought to her berth for loading.

"But Bates was not ready to give up, and orders were issued for the stevedores to work all night. The result was that all port records for loading time were shattered, and Monday forenoon the Dollar was ready to go to sea and go fast.

"An extra supply of fuel oil was put on board. Orders were issued to cut out the stop at San Pedro, and the engineers were told to 'cut her loose.'

"'I am ready to bet $100 that the Stanley Dollar will get to Ancon before the Pennsylvania is sighted there' Mr. Bates said as he watched the first steamer of the new line pull out from the dock and start for the long race to the south.

"'She will make 11½ knots and the Pennsylvania can't do much better than eight.'

"Possibly those on board the Pennsylvania do not know of the race that is on, and unless her owners are able to get into communication with Capt. Saunders by wireless the first that she will know of the chase that is on will be when a cloud of black smoke is seen astern, denoting the coming of her younger rival."

Maricopa Oil Company, of Los Angeles, California

Under Canadian Control

Under Canadian Control

Note Correct Title of Company

Capital, = = = $1,000,000

Board of Directors

James E. Wilson, Engineer, Los Angeles, President. (18 years experience U.S. Geological Bureau.)

A. T. Frampton, Victoria, Vice-President, (Fellow Institute Directors; London.)

H. M. Leonard, of Leonard & Reid, Prince Rupert.

W. D. Turner, M.D., Pasadena, California.

S. D. Moore, Secretary and Treasurer.

Shareholders comprise some of the best business men in Vancouver, Victoria and Prince Rupert.

This Company owns a lease of 60 acres in Section 32, 12-23, in the very midst of the Gusher Territory of the Maricopa-Sunset Field, on a royalty to the owners of 1-7th of the oil produced.

No dry wells in this territory. At present rate of progress, we may bring in our first well within a week. One well means splendid dividends and we can easily drill 50 wells on our property.

LATEST TELEGRAM: Received September 28th.

"Fourteen hundred feet. Strong gas showing. Working smoothly and rapidly."

Received October 1st.

"Rapid, safe work. Commence building sump (reservoir) tomorrow. *Shall put on Gate-valve early. Much gas now.

(Signed) W. F. P. FOGG."

*This is to control expected gusher.

Last Call for Cheap Shares. Price, Today, 50c per $

SHARE FULLY PAID AND NON-ASSESSABLE

A. T. FRAMPTON Fiscal Agent, Mahon Building, Victoria, B. C.

Transfer Agents, Dominion Trust Co., Ltd., Victoria & Vancouver, B. C.

We Are Striving To Make

OCTOBER

The Banner Month of the Year

We want bigger business and smaller profits will get it. We are giving our customers the best clothes values in Canada.

Proper Clothes

Suits, Overcoats and Raincoats

Are the big factors for Saturday selling. New lines have been opened up and the smartest styles and patterns will be on display.

Proper Clothes, suit specials, $15, $20, ... $25

Proper Clothes, overcoat specials, $15, $18, ... $20

Raincoat specials, $12, $13.50, ... $15

Exclusive Styles in Hats. $3.00, $3.50 & $4.00

J. B. Stetson Soft Felt Hats $4.00

"YOU'LL LIKE OUR CLOTHES"—Regd.

FITZPATRICK & O'CONNELL

HATTERS AND CLOTHIERS

811-813 Government Street Opposite P. O.

FINANCIAL---COMMERCIAL

LARGE INTERESTS CHECK ADVANCE

Attempt to Engineer Movement for Rise in Stock Prices Meets With Opposition From Bankers

NEW YORK, Oct. 6.—There was a relapse into listlessness in the speculation in stocks and operations were hesitating and without marked initiative. The sharp reaction of the day before resulted in considerable discouragement to movements for a rise.

It was the current supposition that an organization recently formed to conduct a market movement on an enlarged scale had encountered opposition in the form of free offerings from bankers and from insiders, which acted as an admonition that these interests were out of sympathy with the attempt to conduct an extensive speculation at this time.

Te immediate condition in the local money market is somewhat easier payments. The interior demand for cash begins to assert itself. The sub-treasury absorption of funds also goes on, although moderated from the demands of last week.

There was renewed attention paid to stocks known as specialties, which are often subject to individual influences outside the current of general tendencies in the market. The substantial advances here and there in such stocks was believed to be caused by market pools formed for the purpose. The recurrence of this movement overcame to some extent the heaviness shown at one time during the day.

Lower prices for copper in London did not hurt the copper industrials in the local market.

Bonds were steady. Total sales par value, $2,287,000. United States bonds were unchanged.

NEW YORK STOCKS.

(Furnished by F. W. Stevenson & Co.)

NEW YORK, Oct. 6.—The stock market displayed quiet strength throughout the day's session with advances general and the buying of a good charter. Foreign news did not receive as much attention and the absence of any heavy selling pressure caused a better feeling to prevail. The short interest is said to have increased materially during the past few days and several large operators were reported as having sold stocks freely yesterday are said to have replaced their lines in great part today.

The monetary situation is still being closely watched as it is feared that a material expansion in loans at this period would be quickly reflected by a hardening of money rates but of course bills of exchange on a large scale will be circulated more freely as the export movement progressed.

Stock—	High.	Low.	Closing Bid.
Amal. Copper	65⅞	64½	65¾
Am. Beet Sugar	38¼	37¾	38¼
Am. Can. pfd.	68¾	68½	68¼
Am. Car Fdy.	..	..	48½
Am. Cot. Oil	65½	65	65
Amer. Loco.	..	..	37½
Amer. Smelt.	69¼	68½	69⅛
Amer. Sugar	117	115¾	116
Amer. Woolen	30⅞	30¼	30¾
Anaconda	40	39½	39⅞
Atchison	100⅝	99⅝	100¼
B. and O.	106⅞	106	106⅝
B. R. T.	76⅞	76¼	76½
C. P. R.	196⅜	194	196⅝
Cent. Leather	..	..	34½
Ches. and Ohio	82¼	80¼	82⅛
C. and G. W.	23¾	23¼	23⅝
C. M. and St. P.	121¾	121	122⅛
C. F. and I.	32⅞	32½	32⅝
Colo. Southern	56⅝	56	56⅛
Con. Gas	133¾	132½	133¼
D. and R. G.	..	..	31⅛
Distillers Sec.	..	..	29½
Erie	27⅝	27⅜	27¾
Goldfield Cons.	..	..	7⅞
Gt. Nor. pfd	128⅛	127⅞	128
Gt. Nor. Ore	..	..	57
Illinois Cent.	..	..	130½
K. C. Southern	..	..	30⅞
L. and N.	..	..	145½
Mackay Co.'s	92¼	91½	91½
Soo	132⅞	132	132⅜
M. K. and T.	34⅞	33¼	34⅜
Missouri Pac.	..	..	54⅛
Nat. Lead	55	54	54½
Nevada Cons.	..	..	20⅛
N. Y. Central	113⅝	113¼	113⅝
N. Y. O. and W.	..	..	41⅛
Norfolk and West.	..	..	98¼
Northern Pac.	118½	117½	118⅜
Pacific Mail	..	..	31
Pennsyl. Ry.	129⅞	129⅜	129¾
Peoples Gas	..	..	107⅜
Pressed Steel	..	..	33½
Reading	147½	146½	147⅛
Rep. Iron and S.	..	..	31¼
Rock Island	31½	31	31⅛
Sloss Sheffield	52⅛	51	51⅛
Southern Pac.	115⅛	114¼	115⅛
Southern Ry.	..	..	24⅛
Tenn. Copper	35	35¼	35¾
Texas Pac.	..	..	27¾
Twin City	..	..	113¾
Union Pac.	167⅞	166⅛	167⅝
do pfd	..	..	91
U. S. Rubber	..	..	36¼
U. S. Steel	69⅞	68¾	69¾
do pfd	117⅞	117⅝	117⅞
Utah Copper	49⅜	48¾	49¼
Wabash	17	16⅝	16¾
West. Union	75¾	74¾	75¼
Westinghouse	72¾	..	72¼
Wisconsin Cent.	..	..	54¾

Money on call, 2¼ per cent.

Total sales, 368,600 shares.

BOSTON STOCKS.

(Furnished by F. W. Stevenson & Co.)

BOSTON, Oct. 6.—Today's closing bid prices were: Shoe Machinery, 75; do pfd, 27½; Adventure, 7; Allouez, 44; Arizona com., 16¾; Butte Coalition, 18¾; Calumet and Arizona, 58¾; Calumet and Hecla, 550; Centennial, 19¾; Copper Range, 67¾; Daly West, 4; Franklin, 11; Granby, 25; Greene Cananea, 6¾; La Salle, 10½; Mass. Cons., 8¾; Michigan, 4¾; Mohawk, 49; Nipissing, 10½; North Butte, 30⅞; Old Dominion, 39½; Osceola, 137; Parrot, 12; Quincy, 72; Santa Fe, 1¾; Shannon, 11; Superior, 51¼; Tamarack, 59; Trinity, 5¼; Utah Cons., 23¼; Winona, 8; Wolverine, 125; Wyandot, 1½; Amn. Zinc, 27; Butte and Balakla, 6; East Butte, 7; Giroux, 7¼; Hancock, 21¾; Helvetia, 6; Indiana, 16½; Isle Royale, 16½; Kerr Lake, 6½; Keweenaw, 3½; Lake, 36½; Miami, 19⅝; New Arcadian, 5; Ojibway, 6½; Ray Cons., 18¾; Superior and Boston, 18; Sun and Pittsburg, 12⅝; U. S. Coal and Oil, 39¾; U. S. Smelting, 39¾, do pfd, 48½; Utah Apex, 3⅛; Yukon, 3⅞; Ely Cent., 26.

SPOKANE MINING STOCKS.

(Furnished by F. W. Stevenson & Co.)

SPOKANE, Oct. 6.—Today's closing bid prices were: Alameda, 3½; B. C. Copper, 600; Can. Con. S. and R., 60; Copper King, 6¼; Gertie, 1; Humming Bird, 7¼; Hypotheek, 3⅛; International C. and C., 68; Idora, 4½; Idaho S. and R., 2½; Lucky Calumet, 3; Lucky Jim, 2; Mineral Farm, ¾; Missoula Copper, 7¾; Monitor, 1¾; Nabob, 6; North Franklin, 2¼; Portland Canal, 20; Rambler Cariboo, 25; Rex, 8; Snowshoe, 2½; Snowstorm, 46; Stewart, 66; Wonder, 1¼.

CHICAGO GRAIN MARKETS.

(Furnished by F. W. Stevenson & Co.)

CHICAGO, Oct. 6.—Early strength in wheat was due to some activity and filling of stop loss buying orders not executed before the close yesterday. At the advance a number of lines of wheat bought on the upturn were thrown on the market. The reaction on the opening appeared to be a natural one. The market touched the best point of the day on the buying after midday. A few pointed reported farmers are discovering Hessian Fly in the early seeded wheat fields. Of far more importance than any other factor is the material falling off in the primary movement.

	Open.	High.	Low.	Close.
Wheat—				
Dec.	98¾	99⅛	98⅛	98⅛
May	105	105¼	104⅛	104⅛
July	100½	100½	99½	99½
Corn—				
Dec.	50⅝	50⅝	49⅝	49⅝
May	53⅛	53⅜	52½	52⅝
Oats—				
Dec.	33¼	33½	32¾	33¼
May	36⅝	36⅝	35¼	36
Pork—				
Jan.	17.80	17.92	17.75	17.82
May	17.20	17.30	17.15	17.15
Lard—				
Jan.	9.80	9.82	9.70	9.75
May	9.27	9.35	9.27	9.32
Short Ribs—				
Jan.	9.52	9.55	9.45	9.50
May	9.48	9.50	9.42	9.47

WINNIPEG GRAIN MARKET.

	Open.	High.	Low.	Close.
Wheat—				
Oct.	98⅜	98⅞	98⅜	98¾
Dec.	97¼	97¼	96⅞	96⅞
May	102¼	102¼	101⅝	101¾
Oats—				
Oct.	....	....	....	33¾
Dec.	....	....	....	35
May	39¼	39¼	38¼	38¾

THE LOCAL MARKETS

Feedstuffs.	
Bran, per 100 lbs.	1.40
Shorts, per 100 lbs.	1.50
Middlings, per 100 lbs.	1.70
Oats, per 100 lbs.	1.65
Feed Wheat, per 100 lbs.	2.10
Crushed Oats, per 100 lbs.	1.75
Barley, per 100 lbs	1.60
Crushed Barley, per 100 lbs.	1.60
Chop Feed, per 100 lbs.	1.60
Whole Corn, per 100 lbs.	1.85
Cracked Corn, per 100 lbs.	1.90
Feed, Cornmeal, per 100 lbs.	1.90
Hay, Fraser River, per ton	25.00@26.00
Hay, prairie	20.00@21.00
Wheat Hay, per ton	23.00@24.00
Eggs—	
Fresh Island, per dozen	.45
Eastern Eggs, per dozen	.35
Cheese—	
Canadian, per lb.	.20
Neufchatel, each	.10
Cream, local, each	.10
Butter—	
Alberta, per lb.	.35
Best Dairy	.35@.20
Victoria Creamery, per lb.	.45
Cowichan Creamery, per lb.	.45
Comox Creamery, per lb.	.40
Salt Spring Is. Creamery, lb.	.45
Flour.	
Royal Household, a bag	$2.00
Lake of the Woods, a bag	2.00
Royal Standard, a bag	2.00
Wild Rose, per sack	2.05
Robin Hood, per sack	1.95
Calgary, a bag	1.90
Snowflake, a bag	1.85
Drifted Snow, per sack	1.75
Three Star, per sack	1.75
Moffet's Best, per bag	1.85
Meats.	
Beef, per lb.	.08@.20
Mutton, per lb.	.15@.30
Mutton, Australian	.15@.20
Veal, dressed, per lb	.15@.20
Geese, dressed, per lb.	.20@.24
Chickens, per lb.	.25@.30
Chickens, per lb., live weight.	.12½@.16
Ducks, dressed, per lb.	.20@.25
Hams, per lb.	.18@.25
Pork	.15@.20
Fruit.	
Plums, local, per basket	10c, 15c, 20c
Peaches, per box	.90
Grapes (Cal.) per basket	.60@.75
Pears, local, per box	2.50
Apples (Cal.) per box	2.50
Apples, local, per box	1.00, 1.50, 2.00
Onions, 8 lbs.	.25
Cauliflower, each	15@20
Figs, table, per lb.	.40
Lemons, per dozen	.30
Oranges, Naval	.30@.50
Bananas	.35@.40
Green Peas, 3 lbs.	.25
Apples, per box	2.50@3.50
Grape Fruit, (Cal.)	.75@.12½
Grape Fruit, California	10@12½
Crabapples, local, 8 lbs.	.25
Okanagan Peaches, box	1.00
Vegetables.	
Onions, 8 lbs for	.25
Beets, per lb.	.03
Carrots, per lb.	.03
Onions (Australian) 3 lbs.	.25
Tomatoes, per lb.	.12½
Artichokes, (Globe), each	.10
Artichokes, Jerusalem, lb	.5
Parsley, per bunch	.05
Celery, per bunch	.10
Cucumbers	.05@.10
Potatoes, per sack	1.25
Cauliflower, each	.20
Cabbage, new, per lb.	.04
Lettuce, a head	.05
Garlic, per lb.	.30

VICTORIA STOCK EXCHANGE.

Stock—	Bid.	Asked.
Alberta Canadian Oil	.06½	.08½
Amer. Canadian Oil	.12	.14
Can. Northwest Oil	..	.10
Alberta Coal and Cok	..	.03
Diamond Vale C. and C.	.06	.12
International C. and C.	.69	.70
Nicola Valley C. and C.	..	.75
Royal Collieries	.25½	.26½
B. C. Perm. Loan	127.00	..
Dominion Trust Co.	95.00	..
Gt. West Perm. (a)	124.00	130.00
Gt. West Perm. (b)	124.00	..
Pac. Whaling com.	62.00	..
Pac. Whaling pfd.	80.00	..
Stewart Land	..	24.00
S. A. Scrip	710.00	790.00
Bitter Creek	..	.60
Bear River Canyon	..	.05
Main Reef	..	.30
O. K. Fraction	.03½	.06
Portland Canal	.32½	.33
Portland Wonder	..	.28
Stewart M. and D.	..	3.25
Klaskino	.11½	.14½
Lasqueti	.05	.08
Lucky Calumet	.03	.05½
Lucky Jim Zinc	.21	.26
Nugget Gold	.90	..
Rambler Cariboo	.24	.30
Snowstorm	.45	..
Snowshoe	.02½	.05

Sales.

500 Portland Canal at .32½; 500 at .32½.

Vancouver Stock Sales.

5000 Alberta Coal and Coke at .02½; 2000 at .02¾.

2000 Portland Canal Mining Co. at .33; 3000 at .33¼; 7500 at .33½; 100 at .34.

100 Stewart Mining and Dev. at $3.60; 100 at $3.40.

200 Red Cliff at .97; 200 at .97½.

500 International C. and C. at .69½.

"Bob" Hammell is in hospital at Hedley, seriously injured by a fall into a well.

George H. Webster engineer and contractor of Vancouver has been awarded the contract for the Dewdney dyke, on Matsqui slough. The price is approximately $35,000.

Through service to Cameron lake will be inaugurated next Tuesday.

Bevan, Gore & Eliot, Limited

STOCKS BONDS REAL ESTATE

Members Spokane, Vancouver and Victoria Stock Exchanges

ALL ACTIVE STOCKS BOUGHT AND SOLD ON COMMISSION BASIS

PRIVATE WIRE VANCOUVER TO VICTORIA

Stock and Bond Brokers Real Estate

1122 Government Street Phones 2470 and 2471

Offices to Rent

SUITE OF THREE FINE OFFICES, $45 PER MONTH

INQUIRE:

Stewart Land Company

9-10-11 Board of Trade

DOMINION TRUST CO., LD.

Capital and Reserve - $1,100,000

REMOVAL NOTICE

This Company has moved to Temporary Ofifces in the Foster Block, No. 1214 Government Street. Opposite Trounce Alley.

F. W. STEVENSON & CO.

STOCK AND BOND BROKERS

Members Chicago Board of Trade

Victoria Stockbrokers Association

104-5-6 PEMBERTON BLOCK

WANTED	FOR SALE
B. C. Packers. com.	American Telegraphone.
Great West Permanent.	B. C. Copper Co.
Michigan Puget Sound Lumber.	Producers Rock & Gravel Co.
Pacific Whaling com.	Rithet Proprietary Co. Bonds.
Pacific Whaling pfd.	Lucky Jim Zinc.

Private Wires to Chicago, New York, Boston and Montreal

VICTORIA STOCKBROKERS ASSOCIATION

Hibben Block

Officers and Members, 1910

OFFICERS:

President, S. Martin; Vice-president, F. W. Stevenson; Hon. Treas., D. M. Rogers; Hon. Secretary, V. A. G. Eliot. Executive—N. B. Gresley, P. Oldham, J. von Alvensleben.

MEMBERS:

J. von Alvensleben, Government Street.
J. F. Arbuckle, 121 Langley Street.
E. Brammer, Pemberton Block.
V. A. G. Eliot, 1122 Government Street.
N. B. Gresley, Pemberton Block.
A. F. Griffiths, Langley Street.
B. M. Humble, Vancouver.
R. D. McLachlan, Board of Trade Bldg.
S. Martin, 634 View Street.
P. Oldham, 1122 Government Street.
William Pigott, Board of Trade Bldg.
A. G. Howard Potts, 1122 Broad Street.
B. J. Perry, Pemberton Block.
A. E. Plummer, Langley Street.
R. B. Punnett, Mahon Block.
F. Ritchie, Mahon Block.
D. M. Rogers, 634 View Street.
F. W. Stevenson, Pemberton Block.
J. R. Waghorn, Vancouver.
J. H. Whittome, Duncan.

WILL EXCHANGE

Good Alberni Lots for stocks and part cash.

WILL SELL

4 Pacific Loans .... Bid

750 Canadian N. W. Oil ...... Bid

We want South African Scrip.

N. B. Maysmith & Co., Ltd.

Mahon Building, Victoria, B. C. Phone 1500.

PORTLAND CANAL STOCKS

BOUGHT AND SOLD ON COMMISSION

R. D. MacLachlan

Member Victoria Stockbrokers' Association.

Board of Trade Building.

Phone 2106.

A Few Horses

Boarded at a reasonable rate. Horses schooled and broke. Riding school continued.

McCLEAVE RIDING SCHOOL

Exhibition Grounds.

CANCELLATION OF RESERVE.

NOTICE is hereby given that the reserve existing upon the lands embraced in special Timber Licences Nos. 28962, 28963 and 28964, situated in Goldstream District, is cancelled, and that the said lands will be open for location under the provisions of the Land Act at midnight on October 14, 1910.

ROBERT A. RENWICK,
Deputy Commissioner of Lands.
Lands Dept., Victoria, July 14, 1910.

Livery Stables

MILL WOOD AND STOVE WOOD FOR SALE

R. DAVERNE, 1615 Douglas St.

Opposite City Hall.

R. DAVERNE. Tel. 27.

Phone 2456. P. O. Box 793.

Invest your money in good

Dividend Paying Securities

and let me help you choose the best.

N. B. GRESLEY

Stock Broker and Financial agt.

Room 132, Pemberton Block.

WAGHORN, GWYNN & Co.

Stockbrokers and Financial Agents, Vancouver.

Funds Invested for Clients on Mortgages and Real Estate.

MINING SHARES

Dealers in Government, Municipal, Railway, Trust and other debentures.

Stocks on London, New York, Montreal and Toronto Exchanges bought and sold on Commission.

BASEBALL LEAGUE HAS SHAKE UP

Judge Lindsay Succeeds W. H. Lucas as President — Victoria's Application for Franchise Not Decided

SEATTLE, Oct. 6.—Judge Robert H. Lindsay, one of the ablest lawyers on the Pacific coast, and so well liked in San Francisco, Virginia City, Reno and Seattle that he is universally spoken of as "Colonel Bob," was elected president of the Northwestern League this evening at the second session of the annual meeting in the Seattle Hotel. The defeat of former President W. H. Lucas was due to the opposition in different cities. Tacoma, represented by President Eddie Quinn, went down fighting for the retention of Mr. Lucas.

Second in importance to the defeat of Mr. Lucas, who has held the office of president, secretary and treasurer since the present league was organized in 1907, and the same office in other leagues in the Pacific Northwest for ten years or more, was the resignation of Eddie Quinn, of Tacoma, as a director of the league. In his place Geo. Shreeder, who has been suspected of owning the Tacoma club, was elected.

"I have sold my holdings to Mr. Shreeder," said Mr. Quinn, "and although they have asked me to remain with the club, I am undecided as to what I shall do."

The general impression is that Mike Lynch, former manager of the Tacoma and Seattle clubs, will handle the Tigers next season, despite the fact that Cliff Bankenship made a splendid record.

The circuit question was taken up only in a casual way. Eddie Householder was present as a representative pro tem for Victoria. He was authorized to say that Victoria would go ahead any time official assurance was given of the award of a franchise. Mr. Householder was further backed in his statement by a letter which was received during the proceedings of the meeting in the evening from Manager Wattalet, of Victoria. Briefly expressed, he said Victoria business men were ready with the money any time the league was ready to take final action. In addition to Victoria, Everett and North Yakima have to be considered. Final action was deferred until the Portland end of the circuit is settled. Two weeks may pass before anything of a definite nature is given out.

Bob Brown, president of the Vancouver club, stirred up Joe Cohn of Spokane and D. E. Dugdale of Seattle by calling up the Hettling case, and also proposed return of Danny Shea to Seattle because Spokane did not deliver Kippert. Despite Brown's diligence no action was taken. The Northwestern league evidently intends to let the coast league fight out the holding tangle.

In the future teams will be limited to 15 players after June 1. The salary limit is still open.

The rule which prevented a player from signing with another club in the Northwestern league after he had been released without the consent of the releasing club was killed.

The playing season in the future will not extend beyond October 1, and as a usual thing will end September 25. Bob Brown won his fight to have July 2 taken off the holiday list in the future.

Each city had its candidate for president. Spokane wanted Fred Brown, a well-known attorney. Vancouver favored William D. Haywood, Tacoma stood pat for Lucas. The discussion lasted over three hours and a deadlock was inevitable when the name of Judge Lindsay was suggested.

Principal of College.

KINGSTON, Oct. 6.—Prof. Hyde, of Queen's University, has accepted the principalship of the Presbyterian college at Strathcona, Alta.

Rugby Football

It would be seen that in the second test match of the Rugby football season in South Africa the British fifteen flattered only to deceive. At any rate they were badly beaten in the rubber at Cape Town, the home side scoring 21 points to 5, and having the better of the game from the beginning to end. Their team differed in five places from that which suffered defeat a week earlier, four of the changes being made in the pack, which was made more weighty after that experience. The British side was handicapped badly by the fact that Stanley Williams, their back, was hurt badly after twenty minutes' play and obliged to retire prior to which there was no scoring.

Association Football

Association football has begun for the season of 1910-11 in an atmosphere of comparative peace. In professional circles a tiny cloud arose on the question as to whether players in league matches should be permitted to wear their union badges round their arms, but a conciliatory attitude on the part of the F. A., which was met by the players' union, prevented serious friction. The A. F. A. begun the season on a stronger footing than ever. During the last few months 200 additional clubs have joined, making a total of 1,500. It's growth in three years has been remarkable and it is encouraging to that large section of the sporting public who value the amateur as against the professional code of ...es in sport.

Canadian Athletic Records.

The following is an official list of records which was compiled by Mr. Arthur Plow, secretary of the Amateur Athletic Union of Canada:

Canadian Track Records.

100 yards—Robert Kerr, 9 4-5s, Sept. 11, 1909, Toronto. Tiger A. C. Hamilton.

220 yards—Robert Kerr, 21 2-5s, Sept. 11, 1909, Toronto. Tiger A. C., Hamilton.

440 yards—W. C. Robins, 48 3-5s, Sept. 15, 1909, Montreal. Irish-American A. C.

880 yards—Emilo Lunghi, 1m. 52 4-5s., Sept. 15, 1909, Montreal. Irish-American A. C.

1 mile—George W. Orton. 4m. 21 4-5s., Sept. 24, 1892, Montreal. Toronto Lacrosse C.

2 miles—T. P. Conneff, 9m. 34 3-5s., Sept. 27, 1890, Montreal. Manhattan A. C.

3 miles—J. P. Sullivan, 14m. 58 3-5s. Sept. 15, 1909, Montreal. Irish-American A. C.

5 miles—F. G. Bellars, 25m, 31 4-5s, Oct. 3, 1908, Montreal. New York A. C.

120 yards—A. C. Granxlein, 15 3-5s., Sept. 24, 1898, Montreal. Chicago A. C.

Hurdles—F. Smithson, 15 3-5s., September 21, 1907, Montreal. Multonomah A. C.

3 mile walk—W. H. Meek, 21m. 55 2-5s, Sept. 24, 1892, Montreal. Columbia A. C.

1 mile relay (4 men)—L. J. Sebert, R. B. Chandler, F. Halbhaus, L. A. Wright, 3m. 28 3-5s, Oct. 22, 1909, Toronto. Toronto Varsity A. A. A.

Canadian Field Records.

Running broad jump—C. D. Bricker, 23 ft. 8 1-2 in., June 6, 1908, Montreal. Toronto West End Y. M. C. A.

Running high jump—I. E. Baxter, 6 ft. 2 1-2 in., Sept. 16, 1899, Toronto. New York A. C.

Putting 16-lb. shot—Ralph Rose, 49 ft. 7 1-4 in., Sept. 21, 1907, Montreal. Olympic Club.

Throwing 16-lb. hammer—M. J. McGrath, 173 ft. 7 in., Sept. 21, 1907, Montreal. New York A. C.

Throwing 56-lb. weight—Duncan Gillis, 37 ft., Sept. 18, 1909, Vancouver. Vancouver Police A. A. A.

Pole vault for height—E. B. Archibald, 12 ft. 5 in., June 6, 1908, Toronto. Toronto West End Y. M. C. A.

Throwing the discus—M. J. Sheridan, 139 ft. 10 1-2 in., Oct. 2, 1908, Montreal. Irish-American A. C.

The total number of trades unionists on parade Labor Day is conservatively estimated at the headquarters of the American Federation of Labor as being 1,500,000 marchers. Of this number New York alone turned out over 75,000 and San Francisco 40,000. The startling feature of the New York parade was the number of banners deriding Judge Goff and his injunction, which were carried by the cloakmakers. Some of them read: "The Boss's Latest Masterpiece—Judge Goff. Goff to the Workers—Get Off the Earth. We appeal from Goff to the Court of the People."

Births Marriages, Deaths

MARRIED.

BURDICK-SMITH—On the 5th instant at St. James' church, by the Rev. J. H. S. Sweet, Newton Townley Burdick to Ruby McBraire Smith.

DIED.

FINDLEY—On October 5th, at the family residence, 2802 Rock Bay avenue, Hugh Findley, age 80 years.

The funeral will take place from the above address on Friday afternoon at 2:30 o'clock. No flowers by request. Friends will please accept this intimation.

Granite and Marble Works

Monuments, Tablets, Granite Copings, etc., at lowest prices consistent with first class stock and workmanship.

A. STEWART

Cor. Yates and Blanchard Sts.

CLASSIFIED ADVERTISING RATES

One cent a word each insertion; 10 per cent. discount for six or more consecutive insertions—cash with order. No advertisement accepted for less than 25 cents. Business and Professional Cards—of four lines or under—$1.00 per week.
No advertisement charged on account for less than $2.00.
Phone No. 11.

BUSINESS DIRECTORY

ARCHITECTS

GRIFFITH, H. S., ARCHITECT, 1006 Government St. Phone 1489.

HOOPER, THOMAS, ARCHITECT—IN practice in B. C. for twenty-five years. Plans and specifications furnished on application. Office, 5 Sisters Block, Phone 927.

MACLURE, S., ARCHITECT—5 AND 7 Five Sisters Block. Tel. Res., B-704; Office, 1157.

C. ELWOOD WATKINS, ARCHITECT—Room 16 Five Sisters Block, Victoria, B. C. Telephones: Office 2188, Residence L-1398.

ART GLASS

A. F. ROY, OVER THIRTY YEARS experience in Art Glass Leaded lights for churches, schools and private dwellings. Works and store 848 Yates St. Phone 594.

S. W. CHISHOLM & CO., MANUFACTURERS of leaded art glass. See us before placing your order. Repairing a specialty. Phone 2268, 803 Fort street.

AUTOMOBILES

WESTERN MOTOR & SUPPLY COMPANY, R. P. Clark, Manager. Sole agents for Buicks, Franklins, Humbers, Clement Talbots and Rovers. Storage, supplies, tires all sizes and makes. Bulk gasoline and oil. Repairs, complete vulcanizing plant. High class livery. Telephone 695, or if line busy 2067.

BAGGAGE DELIVERY

VICTORIA TRANSFER CO., LTD., TELephone 129.

BLUE PRINTING AND MAPS

PRINTS, ANY LENGTH IN ONE PIECE, six cents per foot. Timber and land maps. Electric Blue Prints and Map Co., 1218 Langley St.

BOOKBINDERS

THE COLONIST HAS THE BEST equiped bookbindery in the province; the result is equal in proportion.

BOTTLES

ALL KINDS OF BOTTLES WANTED—Good prices paid. Victoria Junk Agency, 1620 Store street. Phone 1336.

BUILDERS AND CONTRACTORS

FRANK B. HUME—CONTRACTOR AND builder. Plans and specifications prepared for approval. Estimates furnished on any class of structure. Offices Cor. Rol-and Ave., and Oxford St. P. O. Box 570.

CHIROPODY

MRS. CAMPBELL, CHIROPODIST 905 Fort street.

CHIMNEY CLEANING

CHIMNEY CLEANER—LLOYD CHIMNEY sweep. Phone F2183.

CIVIL ENGINEERS AND SURVEYORS

A. O. NOAKES, B. C. LAND SURVEYOR C. E., Room 8, Lee Building, Broad street, Telephone 377, P. O. Box 542.

F. G. ALDOUS, C.E.—All kinds of civil engineering and surveying undertaken. Railroad location and construction a specialty. 1107 Langley street.

GORE & McGREGOR—J. HERRICK McGregor, Mgr. Land Surveyor and civil engineers. Chancery Chambers, P. O. Box 152. Tel. A504. Fort George office, J. F. Templeton, Mgr.

ROBERTSON, A. I.—BRITISH COLUMbia Land Surveyor. 522 Fort street, Victoria, B. C. Telephone L-1547. P. O. Box 762.

CARPENTERS, JOINERS, JOBBERS

A. C. MAYOR, CARPENTER AND builder. Estimates on repairs and contracts. Address 915 Pandora avenue. Phone 1547.

CAPITAL CARPENTER AND JOBBING factory. Alfred Jones builder and contractor, Estimates given on all class of structures. Shop fitting etc., 1003 Vancouver street. Office phone L1828. Res. R1003.

CARRIAGE AND WAGON DEALERS

MABLE, WM.—IMPORTER OF MACLachlan buggies, traps; cannot be beaten for durability. Warehouse 717 Johnson St. Phone 1326.

CLOTHES CLEANING

GENTS' CLOTHES CLEANED, DYED, repaired and pressed; umbrellas and parasols made, repaired and re-covered. Guy W. Walker, 708 Johnson St., just east of Douglas. Phone L-1267.

WAH CHONG—LADIES' AND GENTS' dry cleaning, pressing and repairing on short notice. 1725 Government street, Victoria, B.C.

COAL AND WOOD.

BURT, GEO.—DEALER IN ALL KINDS of wood and coal. Delivered to any part of city, at current rates. Phone 828, yards, 712 Pandora.

GO TO J. E. GRICE TO GET YOUR FALL orders. Wood piled in yard or lot before cutting. Measure guaranteed. In cords or over. Tel. 149.

HALL & WALKER—WELLINGTON COLlieries Coal, Comox Anthracite Coal, Blacksmith's and Nut Coal specially prepared. Tel. 83; 1232 Government St.

KINGHAM, J. & CO. — OFFICE 1203 BROAD St. Coal delivered to any part of the city at current rates. Phone 647, Wharf, foot of Chatham St.

PAINTER, J. E. & SONS—COAL, WOOD and bark of finest quality at current rates. Try our new and specially prepared nut coals. Phone 536. Office 611 Cormorant St.

CREAMERIES AND DAIRIES

ROYAL DAIRY—CREAMERY BUTTER, ice cream, milk and buttermilk; reliable for quality and purity. Dairy 1110 Douglas St., or Phone 188.

DRAYMEN.

HEANEY, JOSEPH — OFFICE 66 Wharf street. Telephone 171.

VICTORIA TRUCK AND DRAY CO.—Telephone 13.

DYE WORKS

B. C. STEAM DYE WORKS—THE LARgest dyeing and cleaning works in the province. Country orders solicited. Tel. 200. J. C. Renfrew, proprietor.

PAUL'S STEAM DYE WORKS—318 FORT street. We clean, press and repair ladies' and gentlemen's garments equal to new. Phone 624.

VICTORIA STEAM DYE WORKS, 844 Fort street; telephone 717. Ladies' and Gentlemen's garments cleaned or dyed.

ELECTRICIANS' & ELECTRIC SUPPLIES

FOOT & TUSON, ELECTRICAL CONtractors. Motor boats, gasoline engines. Phone A-1446. 735 Fort St.

HAWKINS & HAYWOOD, 728 YATES St., Electricians; all kinds of supplies carried, installations and repairs promptly attended to; prices moderate. Phone 643.

EMPLOYMENT BUREAU

WING ON, 1709 GOV'T ST. PHONE 23.

GLASS AND GLAZING

EVERY DESCRIPTION OF GLASS—Plate, sheet, prismatic, ornamental, leaded, etc. The Melrose Co., Ltd., 618 Fort Street.

HARDWARE

PRIOR, E. G. & CO.—HARDWARE AND agricultural implements. Corner of Johnson and Government Sts.

THE HICKMAN TYE HARDWARE CO.—Ltd., iron, steel, hardware, cutlery, 30 and 34 Yates street, Victoria, B. C.

JEWELLERS, WATCHMAKERS, ETC.

A. PETCH, 1407 DOUGLAS STREET specialty of English watch repairing.

JUNK

WANTED—SCRAP BRASS, COPPER, zinc, lead, cast iron, sacks, bottles, rubber; highest prices paid. Victoria Junk Agency, 1620 Store street. Phone 1336.

BUSINESS DIRECTORY

HOTELS AND RESTAURANTS

BANNERMAN & HORN HOTEL, NEW building, corner Broad and Johnson street, Victoria. Modern offices and furnished rooms.

CALIFORNIA HOTEL, 19 JOHNSON ST. newly fitted up from bottom to top, good accommodation, sporting gallery, comprising life-sized photos of all the noted sports and athletes up to the present day. Bar always supplied with best goods. Thos. L. McManus, proprietor.

NEW HOTEL BRUNSWICK, NICEST LOcation in Victoria, nicely furnished rooms at moderate prices. Weekly rates. All cars pass hotel. Two entrances, corner Yates and Douglas. Phone 317.

THE COMMERCIAL HOTEL, CORNER Douglas and Cormorant Sts., opposite City Hall. Renovated throughout. Rooms second to none in city. Bar replete with the best. European plan only. Pool room in connection. J. Lucas, Prop. Phone 1702.

MONEY PROPERLY INVESTED LEADS to fortune. This result may be attained by purchasing the best 25c meal in the city at The Strand Cafe.

STRAND HOTEL CAFE, JOHNSON ST., always open. European plan; cuisine unexcelled; bar best goods; rates moderate. Wright & Faulkner. Phone 1105.

HOTEL VICTORIA—UNDER NEW MANagement. Most central in city. Bus meets all steamers and trains. Graham & Grant, proprietors. Phone 450.

WILSON HOTEL, 646-648 YATES ST. European plan; large and airy rooms; bar supplied with best goods. Ted McAvoy, proprietor. Phone 1632.

THE WILLOWS—THOROUGHLY RENOvated throughout, and equipped in the most modern and up-to-date style, and supplied with best goods. Alex. Lipsky, prop.

LANDSCAPE GARDENER

LANDSCAPE GARDENER—JAMES SIMPson, 951 Johnson street, phone R1150 expert on all garden and orchard details; Pruning and cleaning from insects, roses a specialty; lawns graded and finished in first second or third quality, according to contract.

LIVERY AND TRANSFER

VICTORIA TRANSFER CO., LTD., TEL. 129. Best service in the city.

LITHOGRAPHING

LITHOGRAPHING, ENGRAVING AND Embossing—Nothing too large and nothing too small; your stationery is your advance agent; our work is unequalled west of Toronto. The Colonist Printing and Publishing Co., Ltd.

LOCKSMITHS AND MACHINISTS

HAFER, L. — GENERAL MACHINIST, new parts of all kinds made in brass, copper and steel, or any sort of metal. Machine shop, 159 Government St. Phone 930.

MASSAGE.

G. BJORNFELT, SWEDISH MASSAGE, medical gymnastics, vibrator treatment. 821 Fort street. Phone 1856.

MRS. EARSMAN, ELECTRIC LIGHT baths; medical massage. 1006 Fort St. Phone B-1965.

OPTICIANS AND OPTOMETRISTS

BLYTH, A. P., 645 FORT—OVER A quarter of a century's experience, and modern equipment at your service. Free examination. Lenses ground on premises. Phone 2259.

PAINTERS AND PAPERHANGERS

FRANK MELLOR—PAINTING CONtrastor, 1126 View street, Phone 1564.

THE MELROSE CO., LTD., 618 FORT ST. undertake every branch of the painting and decorating business and guarantee satisfaction.

PATENTS AND LEGAL

ROWLAND BRITTAIN, REGISTERED Attorney. Patents in all countries. Fairfield building, opposite P. O., Vancouver.

PLUMBING AND GASFITTING

COLBERT PLUMBING & HEATING CO., Ltd.—For first class workmanship in the above line give us a trial. Temporary office 755 Broughton St., Phone 552.

A. N. ATKINSON, PLUMBING, STOVEfitting. 2544 Blanchard; phone R1817.

POTTERY WARE, ETC.

SEWER PIPE, FIELD TILE, GROUND Fire Clay, Flower Pots, etc. B. C. Pottery Co., Ltd., Cor. Broad and Pandora Sts., Victoria, B. C.

CRUSHED ROCK AND GRAVEL

PRODUCERS ROCK AND GRAVEL CO. Bunkers, Store street, foot of Chatham street. Phone 305. Crushed rock, all sizes and washed and graded. Sand and gravel delivered by teams at bunkers or on scows at quarry and gravel pit at Royal bay.

REAL ESTATE AGENTS

CUTHBERT, HERBERT & CO.—"BARgains Victoria Real Estate." Investments, timber and fruit lands, 616 Fort St. Phone 1610. Cable address, "Cuthbert."

MARRIOTT & FELLOWS—REAL EState, loans, timber, mines and rentals. Offices Vancouver, New Westminster and Victoria, 619 Trounce Avenue. Phone 645.

POTTS, HOWARD A. G.—REAL EState, Financial and Timber agents. In business in Victoria for over twenty years. office 636 Fort street.

TRACKSELL, ANDERSON & CO.—REAL estates, timber loans, rentals, collections Offices: Regina, Sask., and Victoria, B. C. Office: 1210 Broad St. Phone 1722.

SAILMAKERS

JEUNE & BRO., SAILMAKERS, TENTS, awnings, camp furniture. Warehouse 570 Johnson St. Phone 795.

SAUSAGE KITCHEN AND DELICATESSEN

CAMBRIDGE SAUSAGE KITCHEN, 709 Fort St. Our Royal Cambridge Sausage for excellency of quality and delicacy of flavor are seldom equalled and never surpassed.

STENCIL AND SEAL ENGRAVING

GENERAL ENGRAVER AND STENCIL Cutter, Geo. Crowther, 816 Wharf St., behind Post Office.

SHORTHAND

SHORTHAND SCHOOL—1109 BROAD ST., Victoria. Shorthand, Typewriting, Bookkeeping, Telegraphy thoroughly taught. Graduates fill good positions. E. A. Macmillan, principal.

SCAVENGING

E. LINES — YARDS CLEANED. RESIdence 428 Cook St. Phone 1799.

VICTORIA SCAVENGING CO., OFFICE 1826 Government street. Phone 662. Ashes and rubbish removed.

WING ON, 1709 GOV'T ST. PHONE 23.

STORAGE AND WAREHOUSING

R. S. BYRN, 1302-4 WHARF ST., FOOT of Yates; commission, storage, warehousing, manufacturer's agent and Bond No. 10. Phone 394. P. O. Box 408. m26

STORAGE AND WAREHOUSING—19,000 feet of floor space. Apply W. W. Duncan, 535 Yates. P. O. Box 179, City.

TEAS AND COFFEES

PIONEER COFFEE & SPICE MILLS, Ltd., Pembroke street, Victoria. Telephone 597.

TIMBER, LANDS, ETC.

CAPT. C. J. BROWNRIGG, TIMBER lands, mining. Office Imperial hotel, P.O. Box 563.

UNDERTAKING AND EMBALMING

B. C. FUNERAL FURNISHING CO., 1016 Gov't St. Tel. 2235, 2236, 2237, 2238, 2239. Prompt attention. Chas. Hayward, Pres.; A. Hayward, Sec.; F. Caselton, Mgr.

W. J. HANNA, UNDERTAKER — PARlors 920 Yates St. Graduate U. S. College of Embalming. Contractor to H. M. Navy. Office phone 498. Res. phone 611. al

UPHOLSTERING AND DECORATING

E. S. STILES, CONTRACTOR FOR upholstering, removing and packing, carpets cleaned, etc., furniture repaired and polished. 805 Fort St. Phone 2149.

WHOLESALE DRY GOODS

TURNER-BEETON CO., LTD., WHOLEsale dry goods, importers and manufacturers men's furnishings, tents, "Big Horn" brand, shirts, overalls. Mail orders attended.

BUSINESS DIRECTORY

WHOLESALE FRUITS AND PRODUCE.

F. R. STEWART & CO., YATES ST., Victoria, B. C., importers and exporters of all fresh fruits, vegetables and provisions.

WHOLESALE WINES AND LIQUORS

TURNER-BEETON CO., LTD., WHARF St., Victoria—Wholesale only, all the leading brands of liquors; direct importers. Write for lists and prices.

WOOD AND COAL

FRANK PERRY, 755 JOHNSON STREET, first-class wood and coal delivered on shortest notice. Phone 2273.

WILSON, E. A., DEALER IN ALL KINDS of millwood, wood, bark, etc. Four-foot lengths, $2.50 per cord; stove lengths, $3.00 double load. 326 John St. Phone 2073.

CHEAP FUEL—TRY A HEAPING DOUble load of short cut mill wood, delivered to any part of city at $3.00 C.O.D. by Cameron Lumber Co., Ltd. Phone 864.

PROFESSIONAL DIRECTORY

DENTISTS

DR. LEWIS HALL, DENTAL SURGEON, Jewell block, corner Yates and Douglas streets, Victoria, B. C. Telephones—Office, 557; Residence, 122.

DR. H. J. HENDERSON, DENTIST, LEE building, corner Broad and Johnson Sts. Phone 2260. Office hours: 9.30 a. m. to 6 p. m. Evenings by appointment.

W. F. FRASER, D. M. D.—OFFICE 732 Yates St., Garesche block. Office hours: 9.30 a. m. to 6 p. m.

DETECTIVES

B. C. DETECTIVE SERVICE, VANCOUver. Civil, criminal and commercial investigations. R. S. Baron, Superintendent. Head office, Rooms 207 and 208, Crown building, Vancouver, B. C. Phone 4202. Bloodhound trailers kept.

HOTEL DIRECTORY

VANCOUVER

ALHAMBRA HOTEL—MRS. S. THOMPson & Sons, proprietors; R. D. Thompson, manager. Corner Carroll and Water streets, Vancouver, B. C. Vancouver's first hotel. Situated in the heart of the city. Modernly equipped throughout. Midday lunch a specialty. European plan. Famed for good whiskey.

BLACKBURN HOTEL—A. E. BLACKburn, proprietor. This well-known and popular hotel entirely rebuilt and refurnished is now open to its patrons. Steam heat, fine commodious rooms, first-class dining-room, best attention to comfort of guests. American plan $1.50 to $2.00 per day. European plan, 75c upwards. 318 Westminster avenue.

COMMERCIAL HOTEL—CORNER HASTings and Cambie streets. Headquarters for mining and commercial men. Rates $2 and upwards. Atkins, Johnson & Stewart, proprietors.

HOTEL DOMINION—WHEN YOU ARrive at Vancouver take large auto bus which will take you to this hotel free. Our service is the best obtainable at the price. American plan, $1.50 to $2.00 per day. Auto makes one trip daily around Stanley Park. F. Baynes, proprietor.

LODGES AND SOCIETIES

A. O. F. COURT NORTHERN LIGHT, No. 5935, meets at Foresters' Hall, Broad street, 2nd and 4th Wednesdays. W. F. Fullerton, secretary.

K. OF P., No. 1, FAR WEST LODGE, Friday, K. of P. Hall, cor. Douglas and Pandora streets. J. L. Smith, K. of R. and S. Box 544.

SONS OF ENGLAND, B. S. ALEXANDRA Lodge 116 meets 1st and 3rd Wednesday, K. of P. Hall. W. Appleby, Foul Bay, President; J. Critchley, Secretary, Sidney, B. C.

SONS OF ENGLAND, PRIDE OF ISLAND Lodge, A. O. F. Hall, Broad street, 2nd and 4th Tuesdays. President C. Pomeroy, Victoria West, Secretary, W. Dawson, Head Street, Esquimalt.

CONDENSED ADVERTISING

POULTRY AND LIVESTOCK

FOR SALE—THREE GOOD DRIVING mares, also foal ten weeks old, by Waverley Prince; sell cheap. Box 379 Colonist.

FOR SALE—A TEAM OF MARES, 1350 pounds, six years old. Apply M. Finnerty & Sons, Cadboro Bay, Victoria, B. C.

FOR SALE—TWO WORK HORSES about 1400 pounds each; work double and single. Apply E. Jennings, Hinton Electric Co., Government street.

FOR SALE—TWO ENGLISH SETTERS, good workers and good retrievers. Apply E. Jennings, Hinton's, Government street.

FOR SALE—IMPORTED REGISTERED Jersey cow and half, aged seven years December next; just calved. This cow is one of the best bred animals in British Columbia. Price $125. Thos. Plimley, Bicycle Store, 1110 Government street, opposite Spencers.

FOR SALE—BLACK, WHITE AND TICKed English setter dog, 2 years old; partly broken and good worker. Thomas Plimley, Bicycle Store, 1110 Government street, opposite Spencers.

FOR SALE—TWO WELL-BRED GOLDEN Seabright bantam cockerels; cheap. Apply Box 355 Colonist.

FOR SALE—CHESTNUT GELDING, RISing 2, perfectly quiet, been ridden by a lady. Apply F. A. Nicholson, Royal Oak Postoffice.

FLEMISH GIANT HARES FOR SALE. A few pairs left, from summer crop from imported heavy weights, about nine weeks old, $2.50 per pair; cash with order. H. and S. Gardom, Box 25, Pender Island.

MARE FOR SALE, ABOUT 1060 POUNDS, good worker and good breeder; raises fine stock; no vices; a bargain, $60. S. Percival, Pender Island, B. C.

FOR SALE—GENERAL PURPOSE TEAM wagon and harness; also horse and top buggy and harness, quiet for lady to use; young cow, half Jersey, good milker; no reasonable offer refused. Box 257, Colonist.

GREAT DANES — IMPORTED AND home bred; Dane matrons and puppies. John A. Stratton, Box 157, Stonewall, Man.

SHROPSHIRE SHEEP—RAMS, EWES, lambs for sale at reasonable prices; also saddle mare, 14 hands; safe for children; cheap. G. H. Hadwen, Duncan.

FOR SALE—PURE BRED BARRED Rock Rooster. Johnson, Eldon Place, first house off Burnside road, or Maywood postoffice.

TO RENT

LARGE, NEW OFFICES AND FURNISHed rooms to let, opposite court house, 1205 and 1211 Langley street, upstairs.

TO RENT—LARGE BARN, 531 TORONTO street near Menzies street. Apply G. H. P., 634 Battery street.

TO LET—COMFORTABLE OFFICES, particularly adapted for professional purposes, close to the law courts on Langley street. Rent moderate. Apply P. O. Box 96, Victoria.

TO LET—SMALL STORE ON VIEW street close to Douglas. Apply 720 View.

TO RENT—FOUR ACRES, CLEARED land, Glanford avenue, three miles from Victoria postoffice. Four-room house, good well, some small fruits. Box 993 Colonist.

TWO UNFURNISHED ROOMS TO LET, free of rent to widow or middle-aged lady who would be willing to help in light duties, ironing principally. Apply before 2:30 p. m., 947 Mears street.

WANTED—TO RENT.

WANTED TO RENT—WELL FURNISHed house, eight or ten rooms, for three months. Address Box 421 Colonist.

WANTED FOR SIX MONTHS—A FURnished dwelling in a good district. Box 396 Colonist.

WANTED TO RENT—FURNISHED OR unfurnished house or cottage. Send particulars to Box 358 Colonist.

WANTED—FURNISHED HOUSE, ABOUT six rooms, or convenient housekeeping apartments; close in. Reasonable rent; no children. Phone M747.

CONDENSED ADVERTISING

HELP WANTED—MALE

EXPERIENCED TRAVELER TO handle exclusive line of advertising calendars and novelties for province of British Columbia. Application must state experience and give references. Canada Calendar Co., Montreal.

WANTED — HOTEL HOUSEKEEPER; must be thoroughly experienced and without encumbrances. Apply Dominion hotel.

SALESMEN WANTED TO HANDLE THE Woodward & Tiernan Calendar line in the city of Victoria for 1911. Apply with references stating past experience. P. O. Box 231, Montreal.

WANTED—TOBACCO STRIPPERS AT The Morena Cigar Factory, 619 Johnson street.

WANTED—YOUNG MAN AS SUBscription collector; not over 18 years old; must be acquainted with the city. Apply Circulation Department of the Colonist.

WANTED—YOUNG AND EXPERIENCED clothing and gents' furnishings salesman. Empire Clothing Co.

WANTED — STENOGRAPHER AND typewriter. Apply Drawer 796.

WANTED—AN APPRENTICE TO THE jewelry trade. Apply W. H. Wilkinson, 915 Government street.

WANTED IN NOVEMBER—ONE OR two energetic men with some business experience and knowledge of poultry. Apply Pease, Portage Inlet Poultry Ranch, Strawberry Vale P. O.

WANTED—GOOD MAN TO DRIVE team. Apply Kirk & Co., Victoria West.

WANTED AT ONCE—A SMART ENERgetic man, one used to handling furniture; must know city and suburbs and also been used to shipping, etc. Apply 373 Colonist.

$35 PER MONTH FOR GOOD BOYS with wheels. Apply at once. Angus Campbell & Co.

WANTED—SOMEONE WITH HORSE and rig to deliver towels once weekly. Apply 806 Cook street. 6.45 to 8 p. m.

BOY WANTED TO LEARN PLUMBING trade. Apply Hayward & Dods, Fort street.

WANTED—GOOD RELIABLE SCHOOL boys to carry The Colonist mornings. Apply at once, Colonist Office.

WANTED — BOY FOR PLUMBING store. Apply 618 Cormorant street.

WANTED—AT ONCE, TWO MESSENger boys for all day work; wheels furnished. Apply Angus Campbell & Co., Ltd., 1010 Government street.

CARPENTERS WANTED—APPLY PARfitt Brothers, corner Fernwood and Gladstone avenue.

HELP WANTED—FEMALE

WANTED AT ONCE—GOOD NURSE girl for day time only. Apply Victoria hotel.

WANTED—YOUNG LADY BOOKkeeper. Apply D. W. Hanbury, Baker, 705 Fort street.

WANTED—A WOMAN TO DO GENeral work for one lady; near town. Box 424 Colonist.

WANTED—GIRL WITH EXPERIENCE for store. Apply Victoria Book and Stationery Co., Ltd.

WANTED—A GOOD RELIABLE GIRL to wash dishes; no Sunday work. Apply to "The Sandringham," 1212 Douglas street.

WANTED—RELIABLE WOMAN FOR general servant in small family; good wages. Box 369 Colonist or phone R1436.

WANTED—GIRL TO ASSIST WITH housework and baby. Apply 133 Douglas street or phone R1996.

WANTED—GIRL TO CARE FOR 4-YEAR old child, afternoons. Box 382 Colonist.

WANTED IMMEDIATELY, ELDERLY woman as mother's help. Apply Mrs. Macklin, 318 Cook street.

WANTED—HAND IRONERS AT THE Standard Steam Laundry, View street.

WANTED — EXPERIENCED CHOCOlate dipper. Apply 758 Yates street.

WANTED—LADIES TO DO PLAIN AND light sewing at home, whole or spare time; good pay; work sent any distance; charges paid; send stamp for full particulars. National Manufacturing Co., Montreal.

WANTED—RESPONSIBLE GIRL FOR general work; small family; good wages. 2317 Blanchard street.

DRESSMAKING—WANTED ASSISTANTS, apprentice girl for machine. Stuart, 566 Michigan street.

THIRTY MORE SEWING MACHINE OPerators wanted, electric power machines, eight hour day, union wages. Beginners taught. Apply Turner Beeton & Co., factory corner of Bastion and Wharf streets Victoria.

WANTED—DRESSMAKING APPRENTIces. Apply Mrs. Angus, 3rd floor Spencer's

WANTED—DRESSMAKING APPRENTIces. Apply Miss McMillan, 3rd floor Spencer's

SITUATIONS WANTED—MALE.

WANTED—POSITION BY WELL EDucated, sensible young man of 18; not a machine; capable of learning anything. Phone R2305. Box 399 Colonist.

WANTED—POSITION IN AN ESTABlished real estate firm; best of references. P. O. Box 952.

POSITIONS WANTED BY TWO FIRST-class B. of T. certificated engineers; having a varied experience in the repairing and running of all classes of engines and boilers. Harrison, 1937 Blanchard street.

SITUATIONS WANTED—FEMALE

WANTED BY MIDDLE-AGED PERSON, situation as general servant; plain cooking or working housekeeper. Address by letter to 206 Gorge road; Phone 1393.

ADVERTISER WHO HAS PASSED HIGH exams, and has her cap and gown, will be glad to give lessons on the pianoforte at pupils' homes or as music mistress in a school. Apply Box 414 Colonist.

A YOUNG LADY (ENGLISH) WISHES the charge of one or two children during afternoons. 425 Colonist.

THOROUGHLY EXPERIENCED HOUSEkeeper for hotel or rooming house; can take entire charge. Box 431 Colonist.

DRESSMAKER SEEKS WORK BY THE day, 143 Ontario street. Phone 2532

WOMAN WANTS DAILY WORK. APPLY 619 Douglas.

MIDDLE-AGED WOMAN DESIRES light housework or plain sewing by the day. Apply 463 Burnside Road, or phone R1370.

STENOGRAPHER—FOUR YEARS CHIcago experience; can handle legal work; permanent position wanted. Address Stenographer, 1312 Stanley avenue. Phone R-2305.

NURSE—MRS. E. RAFFERTY, 823 COLlinson street, at liberty.

TO LET—HOUSES

TO LET—FURNISHED MODERN 7-ROOM cottage, James Bay, $40 per month. Apply B. C. Land & Investment Co.

TO LET—5-ROOM COTTAGE, MODERN conveniences. 769 Rupert street.

TO LET—MICHIGAN STREET, NEAR Menzies, 10 room modern house, cement cellar, furnace. $40. Apply E. A. Harris, 1109 Langley.

NEW SIX-ROOM NEWLY FURNISHED house on McBride Ave., one block from Douglas street, two from Government street cars. 12 minutes walk from postoffice. Apply 314 Colonist.

TO LET — SIX-ROOM FURNISHED house, bath, hot and cold water; on Vancouver street, $25. Apply 941 Pandora street.

FOR RENT—FOR ONE YEAR, NEW 6-roomed newly furnished house on McBride Ave., one block from Douglas St. and two from Government street cars. Apply Box XYZ, Colonist.

TO RENT—7-ROOM HOUSE, CORNER Esquimalt road and Henry street. Apply G. C. Gerow, 398 Esquimalt Rd.

CONDENSED ADVERTISING

THE DEVEREUX AGENCY
1009 Fort Street. Phone 447; 3 to 6 p. m.

WANTED FOR VANCOUVER—AN EXperienced general maid; good cooking; housework and small washing; good wages; fare paid.

TWO COMPETENT NEEDLEWOMEN want work at employer's residence. Childrens' garments a specialty.

A LADY HELP SEEKS DOMESTIC work; plain cooking and housework; no washing; country preferred.

TWO COMPETENT HOUSEKEEPERS require position; good plain cooks and general management.

WANTED—FOUR GIRLS AS MOTHER'S help and nurse girls with knowledge of light housework.

THREE LARGE, SUNNY BED SITTING-rooms to let, furnished; close to car line; all modern conveniences.

TO LET—FURNISHED ROOMS.

SEE OUR LIST OF FURNISHED AND unfurnished rooms; all parts of city; no charge whatever. Warburton & Co., 1005 Government, upstairs.

TO LET—NICE SUNNY FURNISHED rooms, reasonable rates, 1318 Broad street, Phone L391.

LARGE FURNISHED FRONT BEDROOM on car line; suit two friends; electric light; phone; bath. 702 Princess avenue.

TO LET — SUPERIOR FURNISHED rooms or light housekeeping; gas, electric light; good locality. 1121 Burdette avenue.

FOR RENT — NEWLY FURNISHED rooms with or without board. 1031 Pandora avenue.

TO RENT—A COMFORTABLE FURNISHed room, close in; kitchen privileges. 949 Fort street.

TO LET—LARGE COMFORTABLE FURnished bedroom, 1162 View street, near School street car.

FURNISHED ROOM, BREAKFAST IF desired; one block from Spring Ridge car. Phone. Apply 2009 Cook street.

TO LET—TWO FURNISHED ROOMS, single or ensuite; quiet and comfortable. Apply 558 Michigan street.

TO RENT—FURNISHED BEDROOM, 1037 Burdette avenue.

GOOD, LARGE, SUNNY, FRONT BEDroom, well furnished, for rent to good tenant. Apply 622 Princess avenue.

TO LET—DOUBLE AND SINGLE rooms, private family, modern, new house; breakfast if desired, 321 Michigan street.

NICELY FURNISHED HOUSEKEEPING rooms, large grounds, near Fountain. 600 Gorge road; Phone R1607.

BALMORAL ANNEX, 710 FORT STREET under new management; furnished suite, also rooms with and without private bath. Moderate.

WELL FURNISHED ROOMS, ALSO housekeeping rooms to let; electric light, bath, hot and cold. 813-817 Fort street.

COMFORTABLE ROOM FOR LADY; board if desired, 929 Fairfield road.

1305 FORT STREET—LARGE SITTING room and bedroom. Piano. Phone 1451. References.

TO LET—BEDROOM IN PRIVATE FAMily; central; terms moderate. Apply 402 Quebec street.

1133 FORT STREET—NEWLY FURnished rooms and table board. (English cooking.)

TO LET—HOUSEKEEPING ROOMS

TO LET—LARGE UNFURNISHED ROOM, use of kitchen; good grounds; best part of city; rent $10 per month. Phone 2497.

TO LET—TWO FURNISHED HOUSEkeeping rooms, modern conveniences. 951 Yates.

LARGE, PLEASANT FRONT HOUSEkeeping rooms, furnished; electric light, gas for cooking. Home mornings, 1023 Pandora street.

TO LET—FURNISHED HOUSEKEEPING rooms, $3 per week. 630 Princess Ave

TO LET—FURNISHED HOUSEKEEPING rooms, 36 Menzies street.

TO LET—TWO FURNISHED HOUSEkeeping rooms; modern, at 1120 Vancouver street.

TO LET—FURNISHED, TWO LIGHT housekeeping rooms, fashionable part of city. Rent $12 per month. Phone 2496.

TO LET—HOUSEKEEPING ROOMS; two bedrooms and kitchen. 437 Belleville street; opposite C. P. R. Docks.

ROOM AND BOARD.

ROOM AND BOARD FOR TWO REspectable men; use of piano. 825 Kings road.

ROOM AND BOARD FOR TWO OR three young men. 860 Queens avenue.

TO LET—COMFORTABLE HOME FOR young woman in business; moderate terms, on Beacon Hill car line. Inquire 527 Niagara street.

ROOMS AND BOARD, $6 PER WEEK. 1010 Yates street.

TEACHERS OR BUSINESS, EITHER SEX, wanting real home comfort at very reasonable rate, close to cathedral, or table board only, 756 Courtney; phone L1616; cycle accommodation.

SAXONHURST — 517 GOVERNMENT street, close parliament buildings, under new management; is place for home comforts, also table board; sure satisfaction; worth a trial. Phone 2441.

"POPLARS"—CORNER OF BELVILLE and Government street, next to Empress hotel, is the best $1 per day house in the city. Mrs. L. J. Green, Props.

HOLLIES, 756 COURTNEY (LATE RAE), room and board; table boarders wanted. Meal tickets $5.00. Miss Hall, Telephone L1616.

TO RENT—BOARD AND ROOM, CORNER Johnson and Quadra streets.

BOARD AND ROOM, 152 Menzies street, ten minutes from post office. Prices moderate.

FURNISHED ROOMS AND BOARD—comfortable home; best English cooking, 1621 Quadra street, close to Pandora street car line; five minutes' walk from Government street; phone L820.

LOST AND FOUND

FOUND—COCKER SPANIEL DOG. OWNer can have same by applying at 547 Toronto street and paying expenses.

LOST — BROWN SPANIEL DOG, answers to name of Sport. Last seen on E. & N. train near Cobble Hill Sunday evening, October 2. Reward. Return to Victoria West Fire Hall.

WILL PERSON SEEN PICKING UP watch in Broad Street Hall Monday evening leave at this office and save further trouble. E. M. P.

LOST—ON SATURDAY AFTERNOON, a nugget butterfly pendant. Finder will please return to Colonist.

STRAYED OR STOLEN—BULL PITCH in pup. Reward on return to 448 Superior. Anyone harboring same after this notice will be prosecuted.

LOST—NUGGET SHAMROCK BROOCH. Reward at Colonist.

LOST—FIVE CERTIFICATES, UNITED wireless and one Great West Permanent in Thos. W. Seward name. Finder might please leave at 1421 Gladstone avenue. Reward.

BULBS.

SPECIAL COLLECTIONS FOR LARGE OR small gardens. Send for particulars of my splendid $5 and $10 parcels. Special quotations for larger quantities. T. E. Woolstone, Beach House, Cadboro Bay, Victoria, B. C. P. O. Box 1029. Hyacinths, tulips, daffodils, snowdrops, crocus, iris, anemones, narcissi, jonquils, etc. Owing to the increasing demand I find it impossible to supply all enquiries direct. I am therefore arranging to supply through the principal stores. They can now be obtained from A. Pool, grocer, Yates street; the Oak Bay Grocery Co., A. Hendry, Spring Ridge; The Exchange, 718 Fort street. Other names will follow shortly. Storekeepers and others interested in these goods please apply as above.

CONDENSED ADVERTISING

WANTED—MISCELLANEOUS

I HAVE $400 CASH AS FIRST PAYMENT on property. What have you to offer on easy terms? Box 430 Colonist.

WANTED—ROLL TOP DESK IN GOOD order. Box 416 Colonist.

WANTED—EXCAVATING, WELL DIGging and concrete work. T. & R. Alexander, 2540 Third street.

WANTED—GOOD SAFE, MUST BE IN first class condition. Apply Box 426 Colonist.

WANTED — EVERYBODY TO KNOW that tomorrow, Saturday, is the only day when you can purchase twelve Victoria postal cards for five cents, also 12 colored Seattle exposition cards for five cents. Remember tomorrow, Saturday, and tell your friends. H. Stadthagen, Indian Trader, 79 Johnson street.

WANTED—SET OF VAULT DOORS about 2.0x6.0; combination lock. State price and particulars. Box 395 Colonist.

WANTED—A SANTO VACUUM CLEANer for two or three days 321 Michigan.

ALL KINDS OF GARDEN AND LAWN work done. Wm. Munro, 2745 Quadra street.

WANTED—SAILING BOAT OR AUXILlary about 35 to 40 feet. Apply at once, 410 Colonist.

WANTED—MARICOPA OIL CO. SHARES. Will pay 35c for block of stock. Box 376 Colonist.

ADVERTISER WOULD LIKE CARE OF shack and land during winter months for anyone who may be desirous to take a holiday. 383 Colonist.

WANTED—A ONE-HORSE WAGON. Lemon, Keating P. O.

ROOM AND BOARD FOR TWO OR three young men, 860 Queens avenue.

WANTED IN RETURN FOR LIGHT help with housework, housekeeping rooms for married couple. 302 Colonist.

WANTED—PARTY, WITH OR WITHOUT services as representative to invest $500 to $5000 in 8 per cent. gilt-edge bonds, secured by bank and our one million dollars capital. Money in demand in prosperous Oklahoma, on safe first-mortgage loans. Address, Guaranty Trust Company, Enid, Okla.

WANTED—A LIMITED NUMBER OF young ladies to complete class in practical dermatology. A full course include hairdressing, marcel waving, hair dyeing and bleaching, scalp treatments, facial massage for removing wrinkles, blackheads and blemishes of the skin; manicuring and children's hair cutting, wig making and hair work in all its branches; good positions are easily secured by graduates from this college. Course opens Oct. 15. Full particulars on application to the Secretary, Miss Eva Powell, Canadian College of Dermatology, 723 Pender street, Vancouver, B. C.

TIMBER LIMIT WANTED—WE HAVE purchaser for a good sized British Columbia Timber Limit. Write, giving full particulars and cruisers' reports. Mulholland & Co., Toronto.

JAMES BEETLES, PRACTICAL GARdener; estimates to keep gardens in order by the month or year. New lawns graded, etc. Address Monteray avenue, Oak Bay Post Office, Victoria, B. C.

BAGGAGE PROMPTLY HANDLED AT current rates by the Victoria Transfer Co., Phone 129. Office open night and day.

WANTED—TO PURCHASE, OLD MAhogany furniture, clocks, grandfather clocks, coins, stamps, etc. A. A. Aaronson, 85 Johnson street.

WANTED—SCRAP BRASS, COPPER, zinc, lead, cast iron, sacks and all kinds of bottles and rubber; highest cash prices paid. Victoria Junk Agency, 1620 Store street. Phone 1336.

ANTIQUE JEWELERY, DIAMONDS, ENgravings and pictures bought and sold. Mrs. A. A. Aaronson, 85 Johnson street.

MISCELLANEOUS.

IF YOU HAVE A HOUSE TO RENT LET us know. We have more enquiries than we can fill and we can rent your house at once if you list it with us. Plummer & Rideout, 1112 Broad street, city.

MRS. SIMPSON BEGINS THE WINTER season tonight (Wednesday), when her class for adults opens in the downstair, A. O. U. W. hall at 8 o'clock.

VIOLIN, FLUTE AND HARP—MR. DAN Green (late sergeant, soloist and teacher Royal Artillery band), London concerts, etc., desires pupils; terms moderate. Harps with traveling cases, Radcliff flute for sale, 1065 Richmond avenue.

SANG YUEN, MERCHANT TAILOR—Clothes cleaning and repairing; all work guaranteed. 1802 Government street, Phone 2514. Work called for and delivered.

MRS. J. D. SINCLAIR, MEDICAL AND maternity nurse receives patients at her residence, 871 McClure street; terms moderate. Phone L1189.

ALLAN CASE—PUBLIC MEETING, IN Pioneer hall, Broad street, Friday 7th October at 8 p.m. to discuss matters in aid of justice to common humanity.

WHARF REPAIRS AND PILEDRIVING—The noted diver, M. McDonald, who has of late contracted in piledriving and wharf repairs, wish to have people believe that I have been interested with him. Such is not the case. He has had use of my pile-driver and gear at a small rental. T. P. West, 726 Fisguard street.

CONCRETE AND CEMENT WORK, LOW prices for foundations, basement floors, walks and all kinds of plain and ornamental cement work. J. P. Morris, 303 Langford. Phone R2103.

PACIFIC DETECTIVE AGENCY, 909 Government. Phone 2171; upstairs.

PHONE 2540—F. QUAINTANCE, FOR all kinds of window cleaning and janitor work. Phone 2540.

LESSONS IN VOICE PRODUCTION AND singing given by Paul Edmonds, of London and Paris, baritone with Tetrazzini on her last British tour. Studio at Waitt's Piano Store.

WOOD AND COAL—FIRST CLASS, DElivered to all parts of city on shortest notice. Frank Perry, 755 Johnson street.

WE HAVE THE ONLY ELECTRICAL key-duplicating machine in Victoria for Yale and postoffice keys, insuring a perfect fit always. H. M. Wilson, 614 Cormorant.

REMOVAL NOTICE—B. C. HARDWARE Co., Ltd., have removed their farm implements, buggies, wagons, etc., to 723 Johnson street, east of Douglas street.

REMOVAL NOTICE—THOMAS CATTERall, builder and general contractor, has removed to 921 Fort street, above Quadra. Tel. 820.

SUMMER RESORTS

BUENA VISTA HOTEL, COWICHAN BAY under new management; good hunting and fishing. Adjacent thousand acres leased as game preserve for guests. For terms apply T. L. Forrest, Corfield P. O., B. C.

PRIVATE TUITION

SHORTHAND—YOUNG MAN WISHES A few pupils to coach in Pitman's shorthand, etc. 386 Colonist.

KYLE SYMONS, M. A., OXFORD, REceives pupils in classics, French, mathematics, etc. 707 Catherine street, Victoria West.

BUSINESS CHANCES.

BAKERY FOR SALE—AN OLD ESTABlished, well paying business in the best small town on Vancouver Island; good lease, low running expenses and first-class trade. Full particulars on application to Box 229, Colonist Office.

HOUSES FOR SALE

HOUSE AND LOT JUST ACROSS THE Bay, in Victoria West, for $1,325 cash, or $1,400 terms; six rooms, newly painted and in first class repair. Pemberton & Son, Fort and Broad.

FAIRFIELD ESTATE — SIX-ROOM house, perfectly new and thoroughly modern, with every convenience; for quick sale at $3,800; $500 cash and $30 month; interest at 7 per cent. Pemberton & Son, Fort and Broad.

JAMES BAY—EIGHT-ROOM HOUSE IN first class order; one block from sea and cars; all modern; for quick sale at $3,150; terms $500 cash and $25 month. Pemberton & Son, Fort and Broad.

CONDENSED ADVERTISING

FOR SALE—MISCELLANEOUS

IN ORDER TO DISPOSE OF THE FOLlowing jobs quickly I will sell at cost for cash: Nine buggies, different styles; three dog carts, one governess cart, one delivery wagon, two heavy express, one dump cart, one 4-in. steel axle farm wagon, one democrat rubber or steel tires on light jobs, $600 worth best American rubber tire put on while it lasts. R. Ledingham, 723 Cormorant street, upstairs.

DUTCH BULBS—BEST VARIETIES, DIrect from the grower. Jay & Co., Broad street.

A BEAUTIFULLY CARVED OAK STAND suitable for hall, in private house or club room; can be bought for one-third of cost. On view at Stewart Williams & Co., Auction Rooms, Fort street.

FOR SALE—CYPHERS AND PEERLESS 200-egg size incubators, new this year, in perfect shape. Will take young hens as part payment. Box 409 Colonist.

FOR SALE—SEVERAL PIANOS, USED only a few months; offered at reduced prices. Cash or terms. Hicks & Lovick Piano Co., opposite postoffice.

FOR SALE—FIRST CLASS MANDOLIN with case, complete, at bargain price. Hicks & Lovick Piano Co., opposite postoffice.

SMALL PIANO BY BORD, PARIS, ITALian walnut frame, capital order, only $60 for quick sale. Ring up phone L1800.

26-FOOT CRUISER, COMPLETE WITH 8 h. p. engine, dynamo, storage batteries and electric light; almost new; large cabin with good sleeping accommodation; cheap, $800. Box 391 Colonist.

FOR SALE—RIDPATH'S HISTORY OF the World, illustrated, cost $42.00; $25 cash or easy terms of payment. Inquire at Victoria Hotel office

FOR SALE—PRACTICALLY NEW FURniture, including Round Oak heater and Albion stove and kitchen utensils; first come first served, 2531 Fernwood, Rockland Park.

FOR SALE—BABY BUGGY. 515 Superior street. Call after 6, evenings.

FOR SALE—DOUBLE ACTION HARP BY Erard; Irish harp by Morley; Rudall Carte, Radcliff concert flute in good condition, cheap. 1065 Richmond avenue.

MODERN STUMP PULLER, TOOLS manufactured; free trial. J. Ducrest, Burnside Rd., Victoria; phone 1781.

FOR SALE—FIRST CLASS SIX-HOLE range, nearly new, with water coil. Price $25. Beds and springs, mattresses tables and lounge, etc. Apply 915 St. Charles street.

PROPERTY FOR SALE

TEN-ACRE BLOCK OF IMPROVED land in North Saanich for $2,000; half cash, and 6-room house on three lots in Sidney, price only $1,500. These are both below market value. Apply W. F. U. Copeman, Sidney, B. C.

LOT 972 ON YATES STREET BETWEEN Vancouver and Cook, 30x120, $5,000; $1,000 cash, balance $500 every six months. Room 3, 715 Yates street.

FOR SALE—THREE FINE LOTS, RESERvoir Hill, near Hillside avenue; all good land; fine view, only $450 each; one-quarter cash, balance 6, 12 and 18 months. All adjoining lots are $550 and $600. Herbert Cuthbert & Co., 635 Fort street.

HARDY BAY, THE NORTHERN TERminus of Vancouver Island Railway System; blocks of land from 160 acres to 10,000 acres, about 10 per cent open lands, balance easily cleared, lightly timbered, suitable for farming, good soil; for sale at $5 per acre, easy terms. Also coal lands on Graham Island with sea front, level country, not disturbed, about 11,000 acres, suitable for a company, for sale at $1.75 per acre, easy terms. The above prices are exceptionally low. Apply to 23 Board of Trade Building, Victoria, Phone 2106 or 5 Winch Building, Vancouver.

FOR SALE—1½-STOREY NEW, MODern bungalow containing seven rooms and lot 100x140 for $5,500. Will accept building lot as part payment. 417 Colonist.

FOR A FEW DAYS ONLY—WE HAVE a lot in a nice and well settled district for sale at $700 cash; formerly listed at $1,200. Look into this. Pemberton & Son, Fort and Broad.

$700—A SNAP—FINE BUILDING SITE on Garbally road, three doors from Gorge road; for a quick sale. Terms one-third cash, balance 6 and 12 months. Apply Owner, Room 4, Promis block, or P. O. Box 715.

FOR SALE—A BARGAIN, ONE OF THE best business lots on Fifth street, Stewart, or will exchange for cottage or vacant lots in Victoria. Will assume reasonable amount of encumbrance if required. Apply 374 Colonist.

ROSS BAY LOTS FROM $550 UP. PRICES will not hold long. Pemberton & Son, corner Fort and Broad.

FOR SALE—MODERN 8-ROOM HOUSE on double corner with one acre good cultivated land; close to school, car, etc. Price $5,500; easy terms. A snap. P. O. Box 952.

$2675—NEW 5-ROOM MODERN BUNgalow, Powell street, three minutes from Government grounds; easy terms. Apply Owner, 540 Niagara.

PENDERGAST STREET — LOTS FOR sale for a few days at $1,000, on easy terms. Pemberton & Son, Fort and Broad streets.

HOME SNAP—$200 CASH, $25 MONTHLY, new modern 5-room cottage with bath, pantry, wide verandahs cement foundation and floor in basement; furnace, cement walks. Lot 50x204 feet; level; no rock; two blocks from Fort street cars. See us today. These things are snapped up quickly. Pemberton & Son, Fort and Broad.

OAK BAY—LOT 50x125 FOR $450; terms $50 cash, $15 month. Pemberton & Son, Fort and Broad.

LOT ON OXFORD STREET, FAIRFIELD, for sale on terms. Apply to Owner, P. O. Box 715.

HOUSE FOR SALE—CHEAP, FOR QUICK sale, 7-room house, one-year-old; modern in every respect, on lot 60x120. Apply Owner, 815 Princess avenue, Phone 466.

FORT STREET—REVENUE PRODUCING near corner Vancouver; 60x120, for $8,500, on easy terms. Pemberton & Son, Fort and Broad.

DOUGLAS STREET—TWO LOTS, 127x200 and 2-storey dwelling. Will cut into three lots. For quick sale at $10,000, on terms. Pemberton & Son, Fort and Broad.

FOR SALE—THE WHOLE OR PART occupied by dwelling, of the valuable corner at main entrance to park; having 264 feet of south frontage on park, 264 feet on Heywood avenue and 66 feet on park road. On easy terms. For particulars apply at mayor's office, city hall, from 2 to 4 p. m.

PARKDALE—$200; $25 cash, $10 monthly. Only two left of 555; two blocks resold. Lots half mile further out sold for $350. Parkdale lots have resold at $875. See us today. Pemberton & Son, corner Fort and Broad.

$250 CASH BUYS TWO LOTS IN ALberni; close in. Apply Box 363 Colonist.

$25 CASH AND $10 MONTHLY PAYS for a $200 cleared, cultivated lot in Parkdale, a subdivision only 3½ blocks from car line. Only two left of 555 lots. Pemberton & Son, corner Fort and Broad.

FOR SALE—138 LADYSMITH STREET, St. James Bay; a new one and one-half story house containing 3 bedrooms, parlor, diningroom, kitchen, pantry, bathroom; hot and cold water to sink, bath and basin, electric light. Price $2,100.

555 PARKDALE LOTS SOLD; TWO blocks on Resale all sold but two at $200 each; $25 cash and $10 monthly. Many investors have made 200 per cent on investment in Parkdale already. See us at once. Pemberton & Son, Fort and Broad.

FOR SALE—LAUNDRY AND LOT ON Simcoe street, block 29, lot 20 triangle shape. Price $3,700. Apply 1705 Gov't St.

CAREY ROAD—THREE LARGE LOTS, only five minutes from car, for $1,000, on easy terms. Will sell separately at $400 each. High and dry with beautiful view of city. Pemberton & Son, Fort and Broad street.

FOR A FINE COUNTRY PROPOSITION look up Lakeview Farm, Westholme, V. I., advertisement on page 12.

PARKDALE—ONLY TWO LOTS LEFT at $200 each; $25 cash, $10 monthly. Pemberton & Son, corner Fort and Broad.

Advertise in THE COLONIST

CONDENSED ADVERTISING

REAL ESTATE

ROYAL REALTY COMPANY

Real Estate, Insurance and Financial Agents Conveyancer and Notary Public

$3675—ESQUIMALT ROAD, NEW 6-room cottage, fully modern.

$3775—ESQUIMALT ROAD, NEW 5-room cottage with one-third acre.

$4200—MANCHESTER ROAD, 6-ROOM house, new, fully modern.

$4000—MANCHESTER ROAD, 6-ROOM house, new, fully modern.

$3350—ADMIRALS ROAD, 5-ROOM bungalow, fully modern.

$3250—FOUL BAY ROAD, 5-ROOM bungalow with large lot.

$550—FOURTH STREET, 3-ROOM shack, good home for two.

$550—EDMONTON ROAD, VERY large lot; no rock.

$1550—MARKET STREET, 6-ROOM house with good garden.

BRITISH AMERICAN TRUST COMPANY, LTD.

Corner Broad and View Streets.

TEN ACRES, LAKE HILL, WELL WITHin three-mile circle; excellently located, cornering on two roads. Price $4,200, on reasonable terms.

SIXTEEN ACRES, SAANICH, GOOD land, well treed, with choice waterfrontage. Price $4,250, on easy terms.

OVER 200 ACRES WITH ONE MILE waterfrontage. An exceptionally fine subdivision proposition. Get our price and terms on this.

TO LET—LARGE 7-ROOM BUNGALOW, Montreal street, $20 per month.

SCOTTISH REALTY CO.

Room 1, Challoner Block, Yates street, next bank. Phone 1403.

300 ACRES AT WESTHOLME, 200 acres of fine fruit land, watered by several never-failing streams and commanding a splendid view of the sea. This would make a fine subdivision. $25 per acre.

1½ ACRES; CLOSE TO WESTHOLME station, 5-room house with bath; bearing orchard, fine tennis court. Price $3,500.

115 ACRES, 100 UNDER CULTIVATION, fine lake bottom soil; house, two silos, large barns, stabling for 25 cows, 10 horses, etc. Stock include 25 cows, seven horses, pigs, chickens, etc. All kinds of farming implements, including steam, silo filling outfit hay loader binder mower and all other necessary implements. Price $25,000.

LEE AND FRASER

Real Estate and Insurance Agents, Trounce Avenue.

VINING STREET—AN EIGHT-ROOM dwelling and four lots. Price $6,500.

CLARENCE STREET—SIX ROOMS AND one lot. Price $4,500.

BLANCHARD AVENUE—SEVEN-ROOM dwelling. Price $4,000.

COOK STREET—EIGHT-ROOM DWELLing. Price $6,500.

COLLINGWOOD — FOUR-ROOM COTtage and two lots. Price $1,800.

FERNWOOD ROAD—FIVE-ROOM HOUSE modern. Price $2,350.

HEREWARD STREET—A SIX-ROOM house. Price $1,800.

HEWLINGS & CO.

1109 Broad Street. Phone 1734.

HOMES THAT WOULD SUIT YOU, IN Victoria West. New Bungalow, on corner; $3,800.

COMPACT MODERN 7-ROOM HOUSE with basement; close to car line; $3,800.

FINE, NEW BUNGALOW, PANELLED hall and living room.

5 ROOM COTTAGE, FRONTING ON TWO streets; near car line; $2,500.

NEAR BEACON HILL; 7 ROOM HOUSE partly furnished, fine new range, garden and fruit trees; $3,150.

AN OLD ESTABLISHED BUSINESS; owner wishes to retire. A bargain to right party.

8 ROOM HOUSE, BRICK BASEMENT, 2 lots, near High school; $5,800.

ONE LOT, EMPRESS ADDITION; $600.

TWO ENGLISH GIRLS, (SISTERS,) REquire situations in English family, as cook and house parlormaid. Apply E. C., care Mrs. Quiney, 3472 Second avenue, W. Vancouver, B. C.

C. H. RICHARDSON

615 Fort Street, Room 1, Upstairs

FOURTEEN-ROOM HOUSE FACING Beacon Hill park, bringing in $80 a month rent with one or two lots.

SIX-ROOM BUNGALOW ON NIAGARA street car line, close to Beacon Hill park. Open to an offer. Photo at office.

SEVERAL CHEAP LOTS ON MOSS AND Olive streets from $450 to $1,000; terms.

SEVERAL HOUSES FOR SALE ON small cash payments and balance monthly as rent.

SOOKE B. C. REAL ESTATE OFFICE

ON MAIN LINE V. & B. S. R. R.

SOOKE, 22 MILES FROM VICTORIA, offers:

10 ACRE BLOCKS; UNCLEARED, GOOD land, $35 to $60 per acre.

5 ACRES, WATERFRONT PROPERTY, $100 per acre.

100 ACRES, GOOD LAND, UNCLEARED $25 per acre.

1 AND 2 ACRE BLOCKS, CLEARED, central; $250 per acre.

MAGNIFICENT BUNGALOW SITE, waterfront, $850.

10 ACRES, CLEARED, NEW HOUSE, 10 rooms, central; $3,500.

100 ACRE WATERFRONT FARMS, $35 to $60 per acre.

C. ARTHUR REA

Real Estate, Insurance, Money to Loan, Etc. Phone 1521. Law Chambers Bastion St.

FARM LANDS—IMPROVED, WILL EXchange good farms in Manitoba for city property. Several Victoria homes for sale at reasonable prices and terms.

CONDENSED ADVERTISING

A. WILLIAMS & CO LTD

704 Yates Street Phone 1388

419—VERY GOOD 7-ROOM HOUSE with one acre of first class land in garden; 37 fruit trees in bearing; close to station, school, post office and store, $1,900.

205—ONE ACRE, ALL CLEARED, BEST of soil, close to water, Esquimalt district, $2,000.

196—FIVE AND HALF ACRES, STRAWberry Vale, 3½ acres under crop. Price $2,200.

196—96 ACRES OF FIRST CLASS LAND, nearly all under cultivation, $24,000; excellent terms will be given to good man.

EW—80 ACRES, ONLY SEVEN MILES from city, facing on main road; cheapest land in the locality, $4,500; terms.

SHAW REAL ESTATE CO.

Phone 1094 707½ Yates Street

WE HAVE INVESTMENTS—OPPORtunity is right here in Victoria. Do you realize it? In each of these buys is an opportunity.

$500—BLACKWOOD STREET. THIS lot is close in and is a mighty good buy; $100 cash, $10 month.

$700—VANCOUVER STREET. THIS lot is only one-half mile from city hall and will soon be worth $1,000. It is high and close to park and school; $200 cash, $10 month.

$650—BLACKWOOD STREET (HIGH and dry, with a good view).

$1200—TWO LOTS, CLOSE TO school in Oak Bay. These lots are offered only a few days at this price as it is a sacrifice.

CITY BROKERAGE

1218 Douglas St., Opposite Merchants Bank

JAMES BAY WATERFRONT. FOR SALE. Size or waterfront, 120x120; warehouse, 60x120; wharf, 25x120; stands on half solid rock and half concrete. Has carried 1,000 tons.

SNAP ON FORT STREET

SIXTY-FOOT FRONTAGE ON FORT street; close in, $5,500.

THE CAPITAL CITY REALTY COMPANY.

Real Estate Financial and Insurance Agents Phone 2162 618 Yates street.

SIX-ROOM HOUSE, HILLSIDE AVENUE, fully modern, close to fountain. Price $3,000; terms.

FINE LOT, DAVID STREET, CLOSE IN. Price $500; terms.

TWO LOTS, TOLMIE AVENUE, HIGH and dry; city water. Price $450; terms $75 cash, balance $12 per month.

W. R. FINLAY

Estate Agent Room 8, Mahon Block Phone 1749

I HAVE FOR SALE TWELVE BEAUTIful lots, 50x120 each, that will make the buyer large profits. The price is far below anything as close in that I know of. About 25 per cent cash, balance easy; 6 per cent.

FINE LOT ON OCEAN VIEW ROAD, 50x120; $225; easy terms.

D. McINTOSH

Real Estate and Financial Agent. Mahon Bldg., Government Street, Victoria B. C. Telephone 1749.

TWO LOTS ON OCEAN VIEW ROAD, close to Cook street. Only $425 for the pair.

TWO LOTS ON VERNE TERRACE, 50x 123, no rock, fine view of the Gorge. $700 each, terms.

A GOOD SEVEN-ROOMED HOUSE ON Denman street; $2,850; terms.

CORNER COOK ST. AND OCEAN VIEW Road; $250; terms.

HERBERT S. LOTT.

Phone 1224. Board of Trade Bldg.

SEVEN-ROOM HOUSE, ONE BLOCK from car and sea. Price $3,150; easy terms.

ST. DAVID STREET, OAK BAY, 120x120. Price $2,000; easy terms.

NOTICE TO CONTRACTORS.

Grand Forks Courthouse.

SEALED TENDERS, superscribed "Tender for Courthouse, Grand Forks," will be received by the Honorable the Minister of Public Works up to noon of Tuesday, the 25th day of October, 1910, for the erection and completion of a brick and stone building at Grand Forks, B. C.

Plans, specifications, contract, and forms of tender may be seen on and after the 24th day of September, 1910, at the office of the Government Agent, Grand Forks, and the Department of Public Works, Victoria.

Each proposal must be accompanied by an accepted bank cheque or certificate of deposit on a chartered bank of Canada, made payable to the Honorable the Minister of Public Works, for the sum of $3,000, which shall be forfeited if the party tendering decline to enter into contract when called upon to do so, or if he fail to complete the work contracted for. The cheques or certificates of deposit of unsuccessful tenderers will be returned to them upon the execution of the contract.

Tenders will not be considered unless made out on the forms supplied, signed with the actual signature of the tenderer, and enclosed in the envelopes furnished.

The lowest or any tender not necessarily accepted.

F. C. GAMBLE,
Public Works Engineer.
Department of Public Works,
Victoria, B. C., September 20, 1910.

Free Map of Port Mann

The New C. N. R. Townsite on the Fraser.

With List of Our Special Snaps

M. G. MORRISON & CO.
536 Hastings St., W., Vancouver, B. C.

Subscribe for THE COLONIST

LISBON BATTLE WAS DESPERATE

(Continued From Page One.)

notifying them of the proclamation of the republic. No serious obstructions to the new regime are expected from the Provinces. The government has already appointed civil governors for the different provinces.

The Brazilian president-elect, Marshal Hermes Fonseca, passed through the streets today with the provisional president. Both were enthusiastically greeted by the people. Order has been restored throughout the greater part of the city.

The English cruiser Minerva arrived here today to reinforce the cruiser Newcastle, which reached the port while fighting was in progress. After receiving notification of the establishment of a new government at Lisbon, the British minister, Sir Francis P. Villieres requested an audience of Foreign Minister Machado.

Spain's Attitude.

MADRID, Oct. 6.—After the meeting of the cabinet this afternoon, which was presided over by the King, Premier Canalejas announced that Spain's attitude towards events in Portugal would be the same as that of other powers. Senor Azcarate, first vice president of the chamber of deputies, and a Republican, made an impassioned speech in the chamber, declaring that he assumed that the Spanish government would observe the strictest neutrality in the change of administration in Portugal, for Spain more than any other nation was obliged to remain neutral. He asked the government to explain unequivocally why troops were sent to the frontier and warships to Lisbon. He vigorously protested in the name of the Spanish republicans that they were not permitted to manifest sympathy towards their Portuguese brothers.

Premier Canalejas declared in reply to deputy Azcarate that the government's advices from Lisbon were so contradictory that it did not consider the proclamation of a republic as a definite act. He added that there were persistent rumors that the fighting had been resumed at Lisbon, where the monarchist troops had received reinforcements.

"What is certain," said the premier, "is that the Spanish government has received no news of a change in regime from any person occupying an official position in the definitive or provisional government. We can then only consider the event in Portugal as an insurrectionary movement, the result of which is not yet known. As matters stand it is impossible for us to recognize a provisional government, but if the new regime is definite and establishes itself we will recognize it."

After further reference to conditions in Portugal the premier added: "We have sent two warships to the Tagus to protect, if necessary, Spanish subjects and to watch events, although our diplomatic representatives have not transmitted to us any official news.

"We have not accumulated troops on the frontier, but we have given instructions to those garrisoned there in case of eventualities."

Republicans Gain Ground.

LISBON, Oct. 6.—The British minister had a long conference this afternoon with Provincial President Braga, who assured him that the republic would continue its friendly relations with Great Britain.

Among the wounded in this city is ex-Premier Teixeira De Sousa, who was struck by a fragment of a shell which exploded in his house. Many officers have been imprisoned by the republican troops, among them, Senhor Emellos, a former Francoist minister.

The provisional government continues to receive adhesions, the most notable being the general commanding the entrenched camp outside of Lisbon. The republicans count upon the triumph of a republic throughout the country. Foreign Minister Machado has announced that he favors the maintenance of the British alliance.

Proclaimed in Madeira.

PARIS, Oct. 6.—A special from Funchal, the capital of Madeira, says that the republic has been proclaimed there. The people are enthusiastic, but there has been no disorder.

The Minister of Marine has ordered the cruiser Amiral Aube to proceed to Lisbon.

BORDEAUX, France, Oct. 6.—Passengers arriving here from Madrid, report heavy reinforcements of gendarmes being rushed into Northern Spain, and that the gendarme escort of the trains has been doubled.

BERLIN, Oct. 6.—The new foreign minister of Portugal, Senhor Machado, has informed the Lisbon correspondent of the Frankfurter Zeitung, in behalf of the provisional government, that all contracts of the state will be recognized.

Monarchist Manifesto

PARIS, Oct. 6.—The Correspondent Nationale, an official agency, published a manifesto just issued by the Duke of Orleans, brother of Queen Amelie. The manifesto follows:

"Will Portugal, one of the countries most divided against itself—a country consequently where monarchy stands forth as a necessary condition for social peace and public safety—will Portugal try the experiment of republican anarchy? With emotion our thoughts go out to the royal palace bombarded by rioters, where reigned a prince who was almost a child and a sovereign a daughter of France, generous, kindly, heroic. A blow at these sacred heads covers the people of Portugal with infamy. But all is to be feared from a complot prepared by Masonry and executed by men whose hands already are dripping with blood. Kind God save Amelie and Manuel."

Some More Details.

PARIS, Oct. 6.—The Lisbon newspaper, Diario de Noticias, dated October 4, arrived here tonight. It contains a vivid description of the early hours of the revolution. It comments:

"1 a. m.—Musket shots coming from Camp Oulid. Hurried in an automobile to the scene, but found nothing abnormal, with the exception of numerous groups of police. They heard not a half an hour before a shot fired in the direction of the palace. At the corner of Rua Campo Dourique we saw a group of soldiers of the Sixteenth Infantry with fixed bayonets. We asked for explanations; they were not furnished. Further along another group refused to permit our advance, but at the word "Journalists," they said simply "Follow." A majority of the soldiers had their caps on the ends of their bayonets.

"1:20 a. m.—Rifle shots, at first solitary, but soon increased. We learn they were fired by soldiers of the Sixth Infantry, commanded by an officer of the marines. The roar of detonations reached our office. A cannon shot appeared to come from the back of the Tagus.

"2 a. m.—It is stated that the cannon was fired by the warships as a signal. The King's palace is guarded by a regiment on foot, chasseurs with machine guns.

"2:30 a. m.—Learned that an insurrection has begun. A company of infantry and the civil guard are sweeping the streets, prohibiting the people from circulating.

"3 a. m.—Headquarter's staff announced the revolt of the Sixteenth Infantry suppressed. Soldiers have arrived at Etoile hospital, horribly wounded.

"3:15 a. m.—Telephone message says people are marching on the arsenal in an attempt to seize it. A bomb was thrown and policeman killed. The arsenal guard repulsed attacking party.

"3:20 a. m.—Mob tried to inflame soldiers at Rocio barracks to revolt. A fight followed; victims many.

"3:25 a. m.—Learned that the crew of the cruiser Rafael have revolted. Troops dispatched to crush this unable to approach warship.

"4:30 a. m.—Fourth regiment of cavalry from Belem forced to retreat before uprising at Lisbon."

Better Homes Make Better Working Men

Professor George Burman Foster, of the University of Chicago, in the course of a recent sermon at the Third Unitarian church, in Chicago, made a plea for better surroundings for the laboring man. He says:

"On every hand you hear the demand for social reform, and regularly you hear the reply: "First make the individual better. If men were better, braver, more industrious, these conditions would soon be better.' But the question remains: Ho ware we to get this new and better man? What can be done about it?

"Let the wage be such that the laborer can have a home of light and joy and sunshine in a decent locality. Let the laboring man's women not have to go to the factory and days' work outside, but have time and strength to be women, mothers, wives and make cheerful homes. In this way we can help them to achieve a better life.

"Above all, we may help the laborer to assume a different attitude in his work. So long as his work is for the sake of the wages, just so long is he a wage slave, and we cannot expect a slave to love his slavery or to have joy in his work. Then, too, while labor organizations must be preserved and protected, they must add a new function, that of lending joy and nobility and skill to labor.

"Thus do men become new men. It is true that good men can grow in the worst surroundings. But that is God's business. Our business is to make the surroundings as healthy as possible. It does little good to talk to men about God and yet leave them in their wretched lot. How can these men believe in God's wisdom and goodness in a world of mammanism, heartlessness and cruel struggle for existence.

"In these United States we claim to have the most living Christianity in the world. And yet five or six men, most of them zealous church workers, kings in the kingdom of mammon, control the entire material wealth of the country."

Speaking at a miners' demonstration at Ilkeston, England, recently, Colonel Seeley, Under-Secretary for the Colonies, referred to the Osborne judgment. He said he was not in a position to make any statement, nor was the prime minister, but he could say that the government would be no party to allowing the matter to drift on in its present unfortunate position. Men of character and standing in the House of Commons were placed in an embarrassing situation which could not be tolerated. Some thought the true way out of the difficulty was the payment of members and returning officers' expenses, others that the better way would be by altering the situation created by the decision in the Osborne case. He did not say which was the best, but he simply wished to emphasize the fact that steps must be taken to remedy the position which was never anticipated, and which, although every one wished to preserve the rights of minorities, could not but be harmful to the general life of the mining population of the country.

Some of the American railroad builders in Alaska have been enforcing a rule that only white men can work for them, all nationalities being excluded except laborers from Northern Europe, America, Australia and New Zealand.

Lese Majeste.

(San Francisco Argonaut.)

An Englishman sat outside a cafe in a European city and remarked casually to a fellow Englishman:

"Oh, the Emperor is a hopeless idiot!"

Instantly a man who proved to be a plain-clothes policeman, rose from an adjacent seat and said:

"Sir, I arrest you for lese majeste, you say that the Emperor is a hopeless idiot."

"My dear chap," said the Englishman.

"I didn't mean your Emperor. There are other emperors in the world, surely!"

"That may be, sir," replied the policeman, but ours is the only Emperor who is a hopeless idiot! Come with me."

CITY OF VICTORIA

A complete list of Local Improvement Works, authorized by Bylaw, from time to time, will be found posted on the Bulletin Board at the main entrance to the City Hall.

CANCELLATION OF RESERVE.

NOTICE is hereby given that the reserve existing upon the lands embraced in special Timber Licences No. 20288, situated near Sechelt Inlet, New Westminster District, is cancelled, and that the said lands will be open for location, under the provisions of the Land Act, at midnight on October 14, 1910.

ROBERT A. RENWICK,
Deputy Commissioner of Lands.
Lands Dept., Victoria, July 14, 1910.

EXAMINATION FOR INSPECTOR OF STEAM BOILERS AND MACHINERY.

Examinations for the position of Inspector of Steam Boilers and Machinery, under the "Steam Boilers Inspection Act, 1901," will be held at the Parliament Buildings, Victoria, commencing November 7th, 1910. Application and instruction forms can be had on application to the undersigned, to whom the former must be returned correctly filled in, not later than October 24th, 1910. Salary $130 per month increasing at the rate of $5 per month each year to a maximum of $180.

JOHN PECK,
Chief Inspector of Machinery,
New Westminster, B. C.

TENDERS

IN THE MATTER of the Mechanics Lien Act

and

In the Matter of the Actions of Alfred Sellick vs. Henry McHugh and Elliott and Hendricksen and Henry Rowe Sellick vs. Henry McHugh and Elliott and Hendricksen.

TAKE NOTICE that tenders will be received by me up to and including the 18th day of October, 1910, for the purchase of Lot 10, Block 2, Subdivision of Block A, Section 7, Victoria District, according to Map 882 filed in the Land Registry office, Victoria, B. C., together with the dwelling house and all buildings thereon. The highest or any tender not necessarily accepted. All tenders must be accompanied with a certified cheque for one-fourth of the amount of the tender.

W. P. MARCHANT,
Deputy Registrar of the County Court of Victoria, B. C.

PRELIMINARY NOTICE

Important Sale of Live Stock, Farming Implements, Etc.

Messrs. Stewart Williams & Co.

Duly instructed by John Piercy, Esqre., (who is retiring from farming) will sell by Public Auction at his farm at the Royal Oak, on

TUESDAY, 18TH OCT.

at 11 o'clock sharp

the whole of his

Heavy and Light Draught Horses,

Cattle, Sheep, Poultry, Turkeys, Waggons, Buggies, Harness, Farming Implements, Etc.

Further particulars later.

The Auctioneer, STEWART WILLIAMS

Maynard & Son

AUCTIONEERS

This is a list of the furniture and effects which we are instructed to sell at our salesroom, Broad street.

TODAY, 2 p. m.

Small Upright piano, five handsome oak sideboards, elegant quarter cut oak buffet, four extension tables, two sets of dining chairs, four-piece parlor suite, two good couches, oak Morris chair, oak hall stand, $125 Columbia concert gramophone with 40 records, oak book case and desk combined, lot of good pictures, mission oak arm chair, cosy corner arm chair, marble top centre table, cane seat chairs, rockers, occasion tables, china glass and crockery, very fine plated ware, lace curtains, parlor chair, portiers, very good carpet squares, stair and hall carpets, electric chandelier, rugs, five lots of linoleum, four full size iron bedsteads, spring mattresses, single iron bed, child's iron cots, toilet sets, three dressers and stands, white enamel dresser and stand, bedding, Singer sewing machine, upholstered ottoman, upholstered settee, door rugs, kitchen tables and chairs, cooking utensils, jam jars, two baby buggies, three go-carts, three child's high chairs, five heaters.

FOUR COOK STOVES

This is a list of the most important articles. On view this afternoon and morning of sale.

STOCK, ETC.

One grey gelding, ride or drive; one gray mare, 8 years old, one buckskin horse, one thoroughbred horse, Jersey cow, milking, one Empire cream separator, farmer's boiler, saddle and bridle; lot of laying chickens, etc.

MAYNARD & SON, Auctioneers.

MAYNARD & SON

AUCTIONEER

Instructed by W. G. Cameron, Esq., we will sell at his residence.

641 GOVERNMENT STREET,
(Opposite Parliament Bldgs.)

—ON—

Tuesday, Oct. 11th

2 P. M.

All his select and well kept

FURNITURE and EFFECTS

Full particulars later.

MAYNARD & SON, AUCTIONEER

Local Improvement Works

The Municipal Council of the Corporation of the City of Victoria having determined that it is desirable,

1. To grade, drain and pave with bituminous macadam Blanchard street, between Humboldt street and Douglas street, and to construct permanent sidewalks of concrete with curbs and gutters on both sides of said street, including cost of sewer, surface drain, and water laterals.

2. To pave with asphalt Vancouver street from the south side of Burdette avenue to Humboldt street (roadway 32 feet wide) including cost of sewer, surface drain and water laterals.

3. To pave with asphalt Menzies street from Belleville street to Simcoe street, including cost of sewer, surface drain and water laterals, and that the said works shall be carried out in accordance with the provisions of the Local Improvement General Bylaw and amendments thereto, and the City Engineer and City Assessor having reported to the council in accordance with the provisions of section 4 of said bylaw, upon each and every of said works of local improvement giving statements showing the amounts estimated to be chargeable in each case against the various portions of real property to be benefited by the said works and the reports of the City Engineer and City Assessor as aforesaid having been adopted by the council.

NOTICE IS HEREBY GIVEN that the said reports are open for inspection at the office of the city assessor, City Hall, Douglas street, and that unless a petition against any proposed work of local improvement above mentioned, signed by a majority of the owners of the land or real property to be assessed for such improvement, and representing at least one-half of the value of the said land or real property, is presented to the council within 15 days from the date of the first publication of this notice, the Council will proceed with the proposed improvement upon such terms and conditions as to the payment of the cost of such improvement as the council may by bylaw in that behalf regulate and determine.

WELLINGTON J. DOWLER,
C. M. C.

City Clerk's Office, Victoria, B. C.
Sept. 22, 1910.

TENDERS FOR MATERIAL

Tenders will be received by the undersigned for a quantity of second hand material which can be seen at the Reservoir, Smith's Hill. Lists of the goods can be seen at the Purchasing Agent's office, to whom tenders must be sent up to Monday, October 17th., at 4 p. m. The parties bidding for the above will be required to furnish with their tender a certificate check on a chartered bank of Canada for the amount they propose to offer for the above goods. Said goods are to be removed within one month after the tender is accepted, the highest or any tender not necessarily accepted.

WM. W. NORTHCOTT,
Purchasing Agent.
City Hall, October 7th., 1910.

"WATER ACT, 1909."

TAKE NOTICE that I, Frederick N. Norton, of the city of Vancouver, B. C., lumberman, intend to apply to the Lieutenant-Governor in Council on Tuesday, the 11th day of October, A. D. 1910, at the hour of 11 o'clock in the forenoon, or so soon thereafter as the application can be heard, for a final license under Parts XI. and XII. of the "Water Act, 1909," to clear and remove obstacles from Salmon river and Orford bay, an arm of Bute Inlet, British Columbia, for the purpose of making the same fit for rafting and driving logs and penning back and storing water, and for erecting booming-grounds in said Orford bay, approximate maps, plans and particulars of which undertaking are filed in the offices of the Chief Commissioner of Lands and Water Commissioner at Victoria.

Dated this 29th day of July A. D. 1910. FREDERICK N. NORTON.

Esquimalt and Nanaimo Railway Co.

Tenders for Clearing Right-of-Way

TENDERS will be received up to November 1st, 1910, by the undersigned, for clearing of the right-of-way of the Comox Extension, Esquimalt and Nanaimo Railway, between Parksville and Union Bay.

Specifications and particulars of the location can be secured at the office of the Divisional Engineer, E. & N. Railway, Victoria.

The lowest or any tender not necessarily accepted.

H. E. BEASLEY,
Superintendent.

Agents Wanted

FOR

VICTORIA AND SAANICH ARM

TO SELL TREES ETC.

THE V. I. NURSERY CO., Ltd.
SOMENOS, Vancouver Island.

FREE BONDED

MERCHANDISE OF ALL KINDS STORED AND DISTRIBUTED

Duncan's Warehouse

Negotiable Warehouse Receipts issued. Furniture and Household Goods carefully handled. Stone building and Low Insurance.

Phone 1663. 535 Yates St.

Subscribe for THE COLONIST

NOTICE

The Municipal Council of the Corporation of the City of Victoria having determined that it is desirable:

1—To grade, drain and pave with asphalt Quadra street from Blanchard street to Pandora avenue (roadway 42 feet wide), including cost of sewer, surface drain and water laterals.

2—To grade, drain and pave with asphalt Quadra street from Pandora avenue to Hillside avenue (roadway 32 feet wide) and to construct curbs and gutters on both sides of said street, including cost of sewer, surface drain and water laterals, and the moving of poles, if necessary.

3—To grade, drain and pave with asphalt, Cook street, from May street to Dallas road and to construct permanent sidewalks of concrete on both sides of said street with curbs, gutters and boulevards (including maintenance) also cost of sewer, surface drain and water laterals, and moving of poles, if necessary.

4—To grade, drain and macadamize with bitumen Powell street between Michigan and Toronto streets, and to construct permanent sidewalks, with curbs, gutters and boulevards (including maintenance) on both sides of said street, also cost of expropriating property to make the street a uniform width of 60 feet, also cost of sewer surface drain and water laterals, and the moving of poles, if necessary, and that the said works shall be carried out in accordance with the provisions of the Local Improvement General Bylaw and amendments thereto, and the City Engineer and City Assessor having reported to the council in accordance with the provisions of section 4 of said bylaw, upon each and every of said works of local improvement giving statements showing the amounts estimated to be chargeable in each case against the various portions of real property to be benefited by the said works and the reports of the City Engineer and City Assessor as aforesaid having been adopted by the council:

NOTICE IS HEREBY GIVEN that the said reports are open for inspection at the office of the City Assessor, City Hall, Douglas street, and that unless a petition against any proposed work of local improvement above mentioned, signed by a majority of the owners of the land or real property to be assessed for such improvement, and representing at least one-half of the value of the said land or real property, is presented to the council within 15 days from the date of the first publication of this notice, the Council will proceed with the proposed improvement upon such terms and conditions as to the payment of the cost of such improvement as the council may by bylaw in that behalf regulate and determine.

WELLINGTON J. DOWLER,
C. M. C.

City Clerk's Office, Victoria, B. C.,
October 5th, 1910.

CIVIC NOTICE

Re Municipal Election, 1910

The attention of persons desiring to qualify as "Householders," or "Holders of Trade Licenses" to vote at the Municipal Election to be held on the 2nd Thursday of January, 1911, is drawn to Section 6 of the "Municipal Elections Act," which provides that "in the case of the holder of a trade license, or in the case of a householder, he, or she, shall, during the month of October in each year, make and cause to be delivered to the Clerk of the Municipality, a Statutory Declaration made and subscribed before a supreme or county court judge, stipendiary or police magistrate, commissioner for taking affidavits in the supreme court, justice of the peace, or notary public, in form, and to the effect of Form 1 in the schedule to the said act in the case of the holder of a trade license, and of Form 2 in said schedule in the case of a householder."

"Householder" shall extend to and include any person of the full age of 21 years who occupies a dwelling, tenement, hotel or boarding-house, who has been a resident in the municipality from the first day of January of the current year, and who shall, unless exempted by the provisions of the proviso at the end of sub-section (117) of Section 50 of Chapter 32 of the statutes of 1906, being the Municipal Clauses Act as amended, (which exempts certified efficient militiamen and persons over the age of 60 years from paying road tax), have paid directly to the municipality all rates, taxes or assessments, which are not chargeable on land, which rates, taxes or assessments so paid shall amount to not less than two dollars, due to the municipality for the current year, other than water rates or taxes, or license fees for dogs."

Section 7 of the said Act further provides that "No declaration shall be accepted by the clerk of a city municipality, unless it be delivered within 48 hours after it is made."

Section 13 further provides that "No person who is not a British subject shall have his names placed upon any municipal list of voters."

Forms of declaration may be obtained and the necessary declarations made, at the office of the city assessor, 2nd floor, city hall, Douglas street.

WELLINGTON, J. DOWLER,
C. M. C.

Victoria, B. C., City Clerk's Office,
September 23, 1910.

TENDERS FOR BRASS GOODS, PIPE AND FITTINGS

Separate tenders endorsed, sealed and addressed to W. W. Northcott, purchasing agent, will be received up to 4 p. m. on Monday, the 24th day of October, 1910, for the following:

1st. Brass Goods.
2nd. Galvanized Fittings.
3rd. Lead Pipe.
4th. Galvanized Iron Pipe.

Specifications can be seen and had at the office of the undersigned. The lowest or any tender not necessarily accepted.

W. W. NORTHCOTT,
Purchasing Agent.
City Hall, Sept. 14, 1910.

IN THE MATTER of the "Companies' Act, 1910," and in the matter of P. R. Brown, Limited, in Voluntary Liquidation.

TAKE NOTICE that a meeting of the creditors of P. R. Brown, Limited, in voluntary liquidation, will be held at the office of Bodwell & Lawson, 918 Government street, in the city of Victoria, British Columbia, on Monday, the 17th day of October, 1910, at the hour of 4 o'clock in the afternoon.

Dated this 4th day of October, A. D. 1910.

JAMES H. LAWSON, JR.,
Liquidator.

The Pacific Coast Construction Co., Ltd.

GENERAL CONTRACTORS.

Estimates given on building and repairing wharves and bridges. Manufacturers of Patent Reinforced Ferro Concrete Piles.

Box 869. Offices, Wharf and Warehouses, foot of Yates Street, City.

DAVID SPENCER, LIMITED.

Women's Tailored Suits, Inexpensive but Distinctive ----Variety Enough Here for Any Woman to Find Suits for Her Style. Leading in Wearing Apparel Naturally Means Readiness for Every Occasion

Suits for women who want severely tailored but distinctive styles to look well dressed in for calling and shopping, or highly fanciful suits with foreign distinction which they can wear for dressy occasions

Suits of Broadcloth at $14.50

Smartly-tailored suits, various colors, cut lining of guaranteed satin. The new narrowed skirt without being extreme.

Suits of Cheviot and Serges at $25.00

Fairly dark fabrics. The new skirts are narrow, but far from every grotesque feature for particular wear.

Gowns for Every Occasion

An item of interest to every woman whether her want is splendid ball gown or a pretty gown for street wear. Gowns of every shade of richness from these good-looking cloth dresses at $15.00 to studies in very elaborate gowns at $250

We Are Preparing for Heavy Business in the Men's Furnishing Department for Today and Saturday

Some new lines of Hosiery and Underwear have just come to hand which will make buying interesting in these sections of the department.

FOUR BARGAINS IN MEN'S UNDERWEAR

Good weight wool and cotton mixture, a garment we know will give satisfaction, and the kind you usually expect to pay 75c for. At, per garment ..... 50¢

Striped Woollen Underwear, nicely finished, sateen and pearl buttons. At ..... 75¢

Natural Wool Underwear, in all sizes. This is the garment most people know, and at the price we are selling all sizes, this is one of the best values and one of the most reliable makes in the store.... $1.00

English Wool Underwear at $1.25. This garment last year we sold at $1.50, but we made a large purchase for our three stores, which enables us to sell at $1.25

THREE SPECIALS IN MEN'S SOX

Grey wool mixtures at ..... 12½¢

Three for 50c gives five or six weights to choose from.

Extra special value in dark grey Wool Sox at ..... 25¢

SPECIAL SHIPMENT OF MEN'S PANTS

100 Pairs of Men's Pants in strong Canadian tweeds, in a mixed brown and grey pattern. An ideal pant for everyday wear, being well tailored and trimmed, and strong pockets. These are usually sold at $2.50. Today $1.50

A Large Assortment of Men's and Youths' Overcoats of beaver cloths, meltons, cheviots, friezes and cravenettes, also Mackintoshes made in various styles, some with military collars and some plain, in three-quarter, Chesterfield and full length, ranging in prices from $4.50 to $12.50

Boys' and Youths' Waterproof Capes, an ideal garment for boys or girls going to school. Special, $1.75 to $2.50

Boys' and Youths' Sou'westers and Squams, thoroughly waterproof, ranging in prices from 50c to ..... 75¢

MEN'S GLOVES

Men's Heavy Gloves for Wet Weather, crome tan, heavy muleskin lined. This is a glove we are selling dozens of every day. At, per pair ..... 50¢

Pigskin Gloves, a glove we can recommend and one of our best selling gloves. Also pigskin lined, a good teamster's glove, strong and pliable, at ..... 75¢

Horsehide Gloves, a special make and line, at $1.00

Horsehide Gloves, unlined, Drivers' Gauntlets, also a heavy quality Pigskin Gauntlet, at $1.00

Special Glove made for hack drivers, buckskin gloves, at $1.00

Ladies

"Crossova," the newest and best invention as yet for the coiffure. A hair pin with a special little twist which allows no possible chance of its falling out. It is a marvel. Put up in small boxes ..... 10¢

Women's Hosiery

Women's Cashmere Hosiery—A shipment of Cashmere Hose just to hand. All sizes, in our leading lines at 35c and ..... 50¢

The lines we are selling at 35c and 50c are well known to our customers, who have been buying this grade which we have maintained for several years, notwithstanding the advances in prices.

Our Stock of High Grade Furs Is to Hand

School Supplies

Exercise Books, oilcloth cover, large size. Special ..... 10¢

Hard Cover Exercise Books, 100 pages of good pen paper ..... 25¢

200-page Scribblers, ruled. 6 for ..... 25¢

Tiny Pencil Tablets, 3 for ..... 10¢

School Paints, per box ..... 25¢

Imperial Exercise Books. Price, 10c, or 3 for ..... 25¢

Young Artists' Drawing Sets, per set 20¢

Sea Island Twine, assorted colors. Price 55c per lb., or 2 balls ..... 15¢

Paper Knives, 50c to ..... 10¢

Webster's Unabridged Dictionary $4.00

Come and see the Times Book Club Library—Hundreds of volumes to choose from at the most reasonable prices.

Shoe Department

BOYS' AND GIRLS' SHOES FOR TODAY'S SELLING

Boys' Heavy Oil Grain Blucher, stout waterproof sole. A wet weather boot. Sizes 11 to 13½ and 1 to 15½, from $2.00 to $2.50

Boys' Box Calf Blucher, leather lined, waterproof soles, Goodyear welt $3.50

Tan Russia Calf Blucher, Goodyear welt soles $3.00

Boys' Strong Leather Blucher, a durable shoe, at a low price. Sizes 11 to 13 and 1 to 5, from $1.50 to $1.85

Girl's Box Calf Blucher, a reliable boot, in sizes 8 to 10 ..... $1.50

Sizes 11 to 2 ..... $1.75

Girls' Dongola Blucher, patent tip, double sole, all sizes $1.50

MEN'S SHOES AT $3.00

Chrome Calf Blucher, heavy sole. A very neat work boot, at $3.00

Fine Box Calf Blucher, stout sewn soles

Oil Grain Blucher, waterproof, double soles. Will keep out the wet, at $3.00

on a variety of lasts $3.00

Three Good Lines in Our Belt Section

A large assortment of Fancy Belts, elastic, of the highest grade, in the newest patterns of Dresdens, Paisley, Floral and Orientals. A huge selection, no two alike. Each $1.00

Many designs and colors are to be had in our leading Twenty-five-cent Belt. It is the best English mohair quality belt. Comes in plain or mixed colors. The buckles are all very choice, neat, plain patterns. price ..... 25¢

A large lot of our SPECIAL Belts, all colors and a variety of buckles. Special Price ..... 10¢

Three Selections from Hair Goods Section

Our Leader Hair Pad and Roll, 26in. long and a very full size in a remarkable line. It is built of hair from a wire rib and covered with a fine curly hair and again covered over by strong net. A most sanitary hair accessory at, each ..... 50¢

Just to hand, the fullest and longest Real Hair Switch on the market at the price. Extra fine human hair, 25in. in length $4.50

A big selection of our special Barrette, in heavy, plain or filigree patterns. Prices, 25c and ..... 15¢

Our new range of Brilliant Hat Pins are just to hand. A huge selection. Prices up from ..... 50¢

At 10c we have a long steel Hat Pin, large jet or crystal heads, perfectly plain ..... 10¢

At 5c we have a long steel Hat Pin as above, only smaller size, at.. 5¢

A New Hose Supporter

Extra large square pad, built to give added comfort and support. Is fitted with patent attachment to hold secure to corsets. Our special price, all colors ..... 75¢

We carry the C. M. C. Hose Supporter in all grades. C. M. C., the patent clasp which will not tear nor slip from the hose.

Children's sizes ..... 20¢

Misses' Sizes ..... 25¢

Ladies' Pad Supporters, $1.00 to ..... 25¢

Ladies' Neckwear and Gloves

A Column of Neckwear Indutements

Collar and Cuff Sets, a large selection, in Swiss embroidered and lace edged. Prices $5.00 to $1.25

Dainty Dutch Collars, handsome lace work $2.25

New Jabot, colored body, with pretty lace frilling and corded edging. Price $1.75

Our Dollar Dutch Collar is still the popular line. It is to be had in ecru and white, in Swiss embroidered, eyelet hole embroidered, also lace edged. A big range at $1.00

A big variety of Neckwear at a popular price: Dutch Collars, lace edge, Jabots of lace, of lawn with lace edge and Swiss embroidered, also Collar Tabs, Dress Yokes, Gibson Collars, Peter Pan Collars and many other popular neckwear novelties. Each ..... 25¢

A special lot of Dutch Collars, Chantecler frill ..... 15¢

A few more of our Bow Ties, all colors ..... 10¢

Ladies' Glace Kid Gloves, Perrin's Marchioness, 2 clasp, in browns, tans, navy, grey mode, beaver, black and white $1.00

A heavy fleece-lined Dogskin Glove, one clasp, tans and brown, all sizes $1.00

Dent's Lincoln Tan Heavy Dogskin, pique sewn Glove, one and two clasp $1.00

Interesting Items from, the Hardware Section

Food Choppers are a necessity in every kitchen. We have a splendid line, with four blades to cut any size you want, and is exceptional value at $1.00

Bread Makers—We carry two of the best lines made.

The Universal, 4-loaf size, at $2.50

With top action, 8-loaf size $3.50

The Chautauqua, 4-loaf size $2.50

The Chautauqua, 8-loaf size $3.00

Wash days made easy with Spencer's Laundry Soap—6 Bars in Box for ..... 20¢

Get this in the Hardware Department.

Directions.—Take warm water to which a small quantity has been added and soap the articles to be washed lightly with Spencer's Laundry Soap, roll up lightly and lay under the water for about an hour, after which the dirt will fall out with a very small amount of rubbing. Clothes washed with Spencer's Laundry Soap do not require boiling.

The Silk Dept. Offers Exceptional Dollar Values

This we consider extra value. There are 12 different grades of silk in this lot, to be had in all shades and black, consisting of Cheney's Dresdens, Chiffon Taffetas, Floral Dresdens, Pailettes, Shot Mervs, Paisleys, Shot Taffetas, Chanticlers, Armuirs, French Mervs, Brocades, Peau de Soie, all at $1.00

Staple Department

100 dozen Bleached Damask Napkins, assorted patterns. Per dozen $1.50

12 pieces Colored Eiderdowns, for kimonas, in blue, cardinal, grey, reseda, cream, with colors, floral and stripe. Friday, per yard ..... 35¢

10 pieces English Shirting, in fawn, grey and blue ground, with neat stripes. Fast colors. Friday ..... 25¢

12 pieces Ceylon Flannel, in light ground with colored stripes. Friday ..... 25¢

25 pieces Figured Japanese Cotton Crepe, in rich colors and designs. Friday, per yard ..... 15¢

Tapestry Cushion Tops. Friday ..... 25¢

Fine White Wool Underwear for Women. Friday, $1.00

English Wool Underwear for Men. Very good value at $1.50. All sizes. Friday at $1.25

Today Will Be a Big Dollar Value in Our Dress Department

This is the largest range of goods ever seen in Victoria for $1.00 per yard. 46in. Wool Poplin, 44in. Armuir Suiting, 44in. French Whipcord, 46in. Diagonal Cheviot, 44in. Hopsack Suiting, 46in. Plain Venetian Cloth, 44in. Satin Cloth, 52in. Panama Suiting, 48in. Cheviot Suiting, 44in. Heather Mixture Suitings, in colors of grey, brown, myrtle, garnet, taupe, Persian, moss, king's blue, electric, rose, navy, reseda, tan, wisteria, marine, black. Per yard $1.00

Some Good Bargains in the House Furnishing Dept. for Today

TAPESTRY CARPET SQUARES—

Size 2½ x 3 ..... $5.90

Size 3 x 3 ..... $8.75

Pictures—Gilt frames, 12 different subjects. A special bargain at $1.50

Writing Desks, in golden surfaced oak, quarter cut grain. Has large writing board, well equipped with stationery fittings. Cupboard beneath and mirror fitted at the top. Only a limited number in stock. See Broad St. windows for this special bargain Friday..... $9.75

Book Cases, in solid wood, finished in golden oak, fitted with adjustable shelves, with brass rod at the top for curtains. This is a piece of furniture that is needed in every home, and is a great bargain. Special Friday $3.90

Surfaced Oak Sideboard, in golden finish. This is a very useful design, with commodious drawers and cupboards. Front panels finished with raised carvings. The mirror measures 14 x 24, and is heavy British bevelled plate. Special $12.75

Extension Dining Table, round top with easily running slides, which gives the table a length of 6 feet, has five massive legs. Finished surface quarter cut grain, golden oak. Special $10.75

Suites Dining Chairs, comprising 5 side and 1 arm chair. Finished surface golden oak, quarter cut grain. The chairs have the same appearance as those at much more, and strongly built. Special Friday..... $9.75

See Broad St. Window